

QUOTE

"The object of government in peace and in war is not the glory of rulers or of races, but the happiness of the common man."
—Sir William Beveridge

The Chelsea Standard

35¢
per copy

ONE HUNDRED-SEVENTEENTH YEAR—No. 42

CHELSEA, MICHIGAN, WEDNESDAY, MARCH 16, 1988

22 Pages This Week



CLEARING WORK has begun on the Quiet Creek Condominium project just north of Lanewood at the northern edge of the village. The project will have only about half as many units as Bridgetown Condominiums on the southern end of town but the units will be considerably more expensive. Chelsea Lumber Co. owner Bob Daniels is the developer of the project.

Village Votes To Bargain With DNR Concerning Landfill Water Clean-up

By Brian Hamilton

Chelsea Village Council voted unanimously last week to negotiate a consent agreement with the Department of Natural Resources concerning the landfill groundwater contamination problem.

In addition, council also voted unanimously to submit a copy of a report by the village's geological consulting engineering firm to the DNR.

Both votes were taken at a special council meeting Tuesday, March 8

that was primarily called to pass the village budget.

Council voted to negotiate the consent agreement after meeting in executive session with Matt Zimmerman, an attorney from the Grand Rapids law firm of Varnum, Riddering, Schmidt & Howlett.

In January DNR asked the village to sign a consent decree that would force the village to take sole responsibility for cleaning up any groundwater contamination. In return, the

village would receive its new operating license to begin filling the new portion of the landfill.

The village refused to sign the original consent agreement and began consultations with the Grand Rapids law firm. Village officials and Zimmerman met with the DNR last week to discuss the consent agreement. Last Tuesday's action was the first taken since that meeting.

The geological report, by Solls and Materials Engineers, Inc. of Livonia, concluded that the source of any landfill groundwater contamination, "is most likely the unlined, old landfill" as opposed to the newer, PVC-lined portion.

The report indicated that the groundwater flows east and may be discharging into a wetland area.

The report also said that testing "data is erratic." It called for examination of several of the landfill monitoring wells because "absence of monitoring well construction information... makes the integrity of the wells suspect." The report also questioned the reliability of using gas chromatography as the only testing technique because "gas chromatography is considered unreliable in documenting groundwater contamination." It called for using mass spectrometry as well.

The Grand Rapids law firm also represented Reed City in a similar case involving a landfill. Zimmerman indicated that his firm has been successful in negotiating a consent agreement for Reed City. In addition he said the Chelsea landfill would probably require five years worth of testing on a quarterly basis so that the extent of the problem can be determined.

Zimmerman also said that engineering fees, not legal fees, are likely to be the most expensive part of dealing with the problem. He said that both well drilling and water testing are expensive, with some tests running as high as \$2,000 each.

Residential Property Values Experience Dramatic Increase

Chelsea area residential property values rose dramatically during 1987, while values of other property rose only a little or even dropped in some cases.

According to Sylvan Township Supervisor Don Schoenberg, residential property values in his township had the biggest rise in the last eight years. They jumped from \$47,581,100 in 1987 to \$53,097,250 this year. He said about two-thirds of the increase can be attributed to appreciation.

Schoenberg said new assessment manuals are being used and current assessments more accurately reflect basic square footage cost, although they are probably still too low.

In Lyndon township, residential property values rose from \$20,138,750 to \$26,632,050, according to township supervisor John Francis. Again, most of the rise is due to appreciation, Francis said.

"We've had people come out and pay outrageous amounts of money for property," Francis said.

Valuations are based, in part, on what prices properties sell for. Schoenberg and Francis agreed that many sales are never reported.

On the other end of the property spectrum, agricultural property values fell slightly in Sylvan township and remained virtually the same in Lyndon, according to the supervisors. Although agricultural property appreciated slightly over-all, they said, some farmland became residential property as new homes were built.

Value of commercial property in Sylvan township rose nearly \$1 million to \$9,562,300, Schoenberg said. About \$750,000 of the rise was in appreciation. He said the increase was "typical" for the township.

Francis said commercial values in Lyndon stayed the same at \$72,500.

Industrial property values in Sylvan township rose just \$210,275 to \$18,442,650. Schoenberg said \$140,000 of the rise was in new construction.

Satterthwaite Re-elected President, Trustees Also Get Nod from Voters

Jerry Satterthwaite was elected to a third consecutive term as village president as 421 village residents went to the polls Monday in cold and snowy weather.

Satterthwaite edged trustee Richard Steele 219-180. Eve Wheeler received seven write-in votes.

Steele will return to council to serve out the remaining year of his third term.

Council will have the same make-up for at least the next year as all incumbents were returned to office.

Joe Merkel, owner of Wolverine Food & Spirits, received the highest number of votes with 261 and was returned for his fifth consecutive two-year term. Close behind was Phil Boham, Chelsea Community Hospital's vice-president of human resources, with 251 votes. Gary Bentley, an employee of Chelsea Milling Co., came in third with 227 votes. Boham and Bentley will be serving their second consecutive terms.

Highest among the challengers was former village president Charles Ritter with 135 votes.

Harold Allen, a self-employed real estate investor, received 116 votes.

Richard Rigg, who works at Chrysler Proving Grounds, was sixth with 114 votes.

Katie Chapman, who ran unopposed for village treasurer, had 364 votes. She will serve her second consecutive term.

Vote totals were not immediately available for Anne Merkel and Dan Kaminsky, who ran unopposed for three-year terms on the McKune Memorial Library Board.

Finally, Zoning Inspector Rosemary Harok received one write-in vote for village assessor, which is

enough to elect her. The position has been unfilled for several years.

"Obviously I'm glad that people supported me and I'm glad that they had faith in the present council," Satterthwaite said Tuesday morning.

"With the council intact, and now

that everyone has at least a year under their belts, we should have a good year and get some things accomplished."

The 421 voters was the heaviest turnout since the 1986 elections when 668 voters went to the polls.

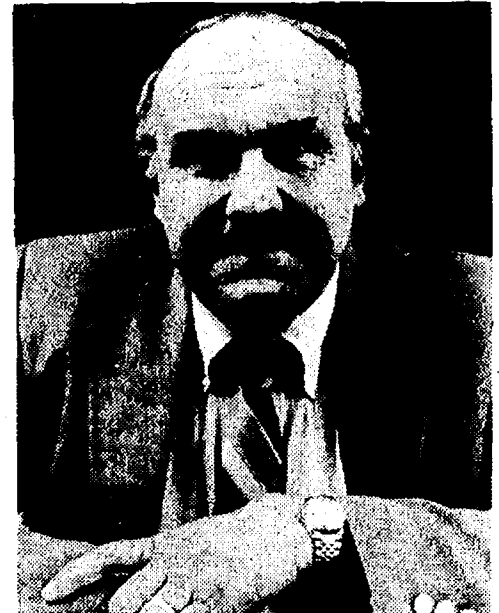

JERRY SATTERTHWAITE

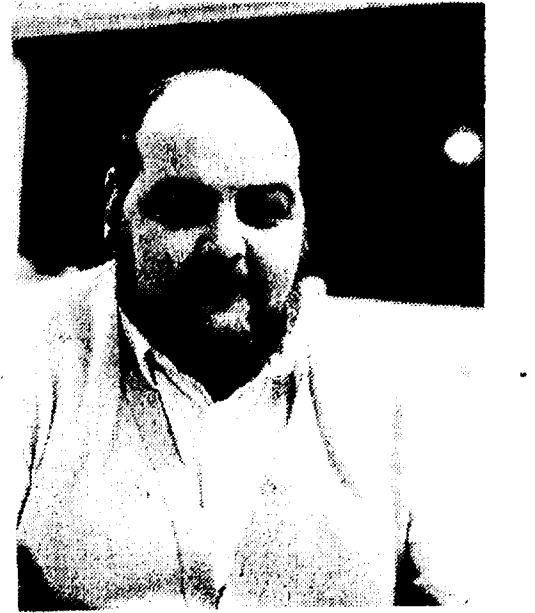

JOE MERKEL



GARY BENTLEY



PHIL BOHAM



NORTH SCHOOL PRINCIPAL Bill Wescott proved to be a man of his word last Friday afternoon when he spent an hour "rocking and reading" on top of the school building as part of "March is Reading Month." Wescott promised that if 80 percent of the children turned off the television for two nights and read instead, and if they kept a rocking chair going continuously in the cafeteria during

the week that he would take his turn reading and rocking as well. Fortunately for Wescott, he was blessed by one of the warmest days of the late winter, although a stiff breeze kept him chilled nonetheless. Wescott read out loud from the book "Where The Sidewalk Ends" by Shel Silverstein. And, of course, he was available for important telephone calls.

\$1.3 Million Budget Approved By Council

Chelsea Village Council approved a \$1,335,300 general fund budget for the 1988-89 fiscal year at a special meeting last Tuesday, March 8.

For the second year in a row, virtually no one attended the required public hearing and not one comment was made.

"I can remember when this room was packed and (the people) were angry," said Village President Jerry Satterthwaite before closing the public hearing.

Council approved the budget unanimously although trustees Gary Bentley and Phil Boham were not present.

"Once again I think Fritz (Weber, village manager) has done his usual good job with the budget," Satterthwaite said.

The budget is 21 percent higher (\$230,000) than last year, with most of the rise coming in the "other activities" category. That category, which rose \$165,400 (over amended budget figures for 1987-88), includes debt retirement for \$880,000 in

wastewater treatment plant bonds and contingency money for landfill expenses associated with solving the licensing and groundwater pollution problems.

The second greatest increase, \$23,600, was in the public works

budget of \$252,500, the second largest planned expenditure.

Most of the remaining anticipated expenditures are approximately the same as in the 1987-88 budget.

Again, Chelsea Police Department (Continued on page four)

Four Bicycles Stolen Within Two Days

Four 20-inch bicycles were stolen from village residents on Tuesday, March 8 and Wednesday, March 9.

The bicycles were all dirt-bike style bicycles, made for riding off-road.

On March 8 one bicycle was taken from Beach Middle school and another from a Sycamore St. residence. Police said the bicycle taken from the school was locked with a combination lock and chain. It was a

black DT Dyno-Comp and was valued at \$184.

The bike stolen from Sycamore St. was a silver-framed "Mongoose."

On March 9 bicycles were stolen from Washington St. and Flanders St. residences. A turquoise and white Raleigh brand was taken from the Washington St.-Madison St. area. Another white-framed Raleigh model was taken from the Flanders St. home.



GIRL SCOUT COOKIES arrived on the local scene last week to fill advance orders of 22,524 boxes. In addition, girls will be selling more cookies in other special sales. For most of Friday, Girls Scouts and their leaders from

the 19 troops in the Chelsea cluster picked up the cookies. Most popular cookie was thin mints, followed by carmel delites, peanut butter patties, short bread, peanut butter sandwiches and lemon patties.

Established
1871

The Chelsea Standard

Telephone
(313) 475-1371

300 N. Main St., Chelsea, Mich. 48118

Walter P. Leonard and Helen May Leonard, Publishers and Editors
Brian Hamilton, Assistant Editor
H. K. Leonard, General Manager

Published every Wednesday at 300 N. Main Street, Chelsea, Mich. 48118, and second class postage paid at Chelsea, Mich. under the Act of March 3, 1879. Postmaster: Send address changes to The Chelsea Standard, 300 N. Main St., Chelsea, Mich. 48118.

USPS No. 101-720

In Michigan:	Outside Michigan:
One year in advance.....\$12.50	One year in advance.....\$15.50
Six months.....\$ 7.00	Six months.....\$ 8.50
Single copies mailed.....\$.50	Single copies mailed.....\$.75

Subscription Rates (Payable in Advance)

National Advertising
Representative
MICHIGAN NEWSPAPERS, INC.
827 N. Washington Ave.
Lansing, Mich. 48906

JUST REMINISCING

Items taken from the files of The Chelsea Standard

4 Years Ago...

Wednesday, March 14, 1984—

Jerry J. Satterthwaite was elected Chelsea village president. He defeated Loren Keezer by 30 votes, 209 to 179.

Chelsea Village Council awarded two contracts totalling \$214,151.25 for construction of a new burial cell at the Chelsea Landfill. The new cell was needed to bring the landfill into compliance with state regulations.

An armed robbery by two men was attempted at the Woodshed Eatery, 113 S. Main St., on March 11. One robber took cash from a customer and attempted to take a hostage who threw a glass of beer on his assailant. A gun shot was fired into the ceiling and both robbers fled out the front door. Sgt. Lenard McDougall arrested one suspect, James F. Zatek, 32, of Allen Park shortly after fleeing the Woodshed.

Chelsea's Marty Steinhauer and David Kiel were selected by Southeastern Conference coaches to the all-league second team.

Raymond E. Van Meer was elected president of the Civic Foundation of Chelsea.

14 Years Ago...

Thursday, March 14, 1974—

Chelsea recorded third-places from both Darryl West at 148 pounds and Mike Agopian at 122 pounds at the State Class B wrestling meet, despite placing only two wrestlers in competition.

Bulldog cagers receiving recognition at the annual Sports Banquet were Rick Sweeny and Dave Alber, co-captains for the 1974-75 season; Tim Treado, senior co-captain who was rated most valuable player; and Rick Miller, voted most improved player.

Chelsea wrestlers honored at the Sports Banquet were co-captain Dale Poertner; Mike Agopian, most valuable wrestler; Darryl West and John Beeman, chosen co-captains for next year; and Nick Keiser, rated most improved.

CHS's Jennifer Lane and David Klemmer were named National Merit finalists, thus entering competition for winning one of the 3,100 merit pro-

gram scholarships available this year.

24 Years Ago...

Thursday, March 12, 1964—

A total of 206 voters went to the polls here Monday, although the entire Independent party slate of candidates was uncontested. Howard Haselschwardt was elected president.

CHS Future Farmers of America members James Schiller, Jerry Bristle and Edward Keezer were selected to receive State Farmer awards at the 1964 Michigan FFA convention at Michigan State University.

On Tuesday, March 10, Chelsea was surprised by a severe winter storm which struck the area with high winds, sleet and snow, sending children home early from school. Traffic on highways was almost at a standstill, as visibility was almost zero.

The Blaess Elevator Co. basement, designated a fall-out shelter, was stock-piled with fall-out supplies for approximately 420 people. Civil Defense Director Elwyn Beach said the food products were packed to remain in usable condition indefinitely, and medical supplies were planned for a period of five years.

34 Years Ago...

Thursday, March 18, 1954—

Fire of undetermined origin severely damaged the Waldo Steinaway farm home at 2751 McKinley Rd. on March 16. The roof and second floor of the house were completely destroyed. Furniture was almost an entire loss.

Paul Mann was elected president of the Chelsea Chamber of Commerce. Howard Flintoft and Rolland Spaulding were named directors.

Richard Keezer, Dan Maroney, George Winchester, Jr., and Frank Robards, who were inducted into the U. S. Army March 3, are now at Camp Chaffee, Ark., according to word received by relatives here.

John Freysinger, son of Mr. and Mrs. Robert Freysinger, was named president of the newly-organized Ann Arbor Lodge No. 142, of the American Federation of the Physically Handicapped.

Pinckney Man Earns Achievement Medal

Pvt. 1st Class Tyler K. Curtis, son of Gaylord K. and Pauline R. Curtis of 600 Mower Rd., Pinckney, has been decorated with the Army Achievement Medal at Fort Benning, Ga.

Curtis is an infantryman with the 18th Infantry.

He is a 1986 graduate of Pinckney High School.



MICHIGAN MIRROR

By Warren M. Hoyt, Secretary, Michigan Press Association

Senate Report Claims Michigan Economy in Decline

Michigan's four-year era of recovery and expansion is over and the state is now in a cycle of decline, a Senate Republican-sponsored study concludes.

The study, written by economist Gene W. Heck, reviewed job and income trends, diversification, state strategies and recommendations for improving economic development in Michigan.

Senate Majority Leader John Engler (R-Mt. Pleasant) said the report "will serve as an excellent resource in the Senate and a blueprint for future business-related legislation."

But Lou Glazer, deputy director for the Department of Commerce, disputed the predictions of a state in economic decline. "If you look at independent studies done since Governor Blanchard started, they all indicate we're one of the national leaders. Michigan's comeback was real from 1983 to 1987," he said.

Many of the recommendations reinforce Republican proposals regarding the state's business climate, including: eliminating abatements under the Plant Rehabilitation and Industrial Development District Act of 1974; repealing the personal property tax on business; removing worker's

and unemployment compensation costs from the Single Business Tax base; upgrading the state's current federal research and development grantsmanship initiatives; re-analyzing the state's present package of costly preferential financial and tax incentives; and creating a legislative "Job Development Committee" to study and improve the state's current economic development strategies.

Heck said Michigan's development strategy falls short in three ways: it is too narrowly focused in its complex manufacturing goals; it neglects service sector development almost entirely; and it underestimates the impact of governmental policy costs as impediments to state economic expansion.

The report contends the Michigan's 1979-86 recovery was one of the weakest experienced by Michigan's economy in this century, and that by last October, the state's wage and salary work force had recovered to only 87.5 percent of its 1978 pre-recessionary level.

D.S.S., Courts to Automate Child Support Services
The Department of Social Services and the State Court Administrator's office announced the creation of a computerized child support enforce-

ment system to facilitate support collections.

Social Services Director C. Patrick Babcock said the \$22 million system, 90 percent supported with federal funds, will be installed over the next three years.

The primary goal of the system, he said, is to increase the collection of support payments made on behalf of both AFDC and non-AFDC families through the Friend of the Court.

Court Administrator Robert Payant said the automated system will reduce over-all administrative costs for Friend of the Court, prosecutors and DSS child support offices.

The system will keep records of court orders, generate billings, keep records of payments and automatically produce the legal documents required for the support enforcement process.

Solomon To Convene Group To Study Prison Needs

Management and Budget Director Shelby Solomon announced recently he is convening an interagency group to study short- and long-term prison needs in light of new Department of Corrections projections that at least four more prisons must be built in addition to those already approved.

Solomon said he is concerned about the budget implications of operating the system that for several years has been on a path of unabated growth.

"I don't think we can simply keep moving along putting more and more people in prison, requiring longer sentences and stiffer sentences without recognizing the budget implications. We need a coherent corrections policy and the bottom line still needs to be keeping dangerous people off the street," Solomon said.

Corrections Deputy Director William Kime said new projections show at least four more prisons with 2,200 beds must be built, at a projected cost of \$180 million.

Current plans would expand the system's capacity to 25,239 by mid-1990, but projections indicate bed space will be needed for about 27,000.

Over 22,000 prisoners are now housed in various institutions, about 1,976 over capacity.

Solomon said he wants representatives of his department, the governor, corrections and other criminal justice agencies to study the situation. "We need to take a very hard look at where this is going," he said.

He said he not only wants accurate projections, but also wants to review possible alternatives to building new prisons. He said the study, which he hopes could be completed within 45 days, needs to look at immediate concerns and the ramifications of current policy.

Uncle Lew from Lima Says:

DEAR MISTER EDITOR:

I've seen some mountains, one sea and a few tall buildings, but I ain't never been anywhere to speak of. Even during my short state side Army hitch I didn't git off the post much, and being on a Army base is like staying at the Holiday Inn, onct you're inside you can be anywhere. I never got bit by the wandering bug, so I allus figured where I was was pritty much like everywhere else.

However, Zeke Grubb got my attention along with the rest of the fellers Saturday night at the country store with his report on South Pole tours. Zeke had saw where folks with more money than sense are bored with going over the North Pole in a warm airplane, now they're paying up to \$35,000 a head to see the very bottom of the world from the ice up. Zeke said these trips must be worked up by the same outfit that recent was booking folks fer a cruise on the Persian Gulf. Zeke said he ain't lost a thing in the Gulf or at the Pole, and he ain't in a mood to go help anybody else look.

Practical speaking, declared Zeke, you got to ask why folks will pay good money to be scared stiff and froze stiff. It's been in all the papers, Zeke said, people are shooting people all over the Middle East, and they ain't particular about picking friends from foes. And if you know anything about the South Pole from up here, he went on, you know it's to cold fer anything else about it to make any difference.

The fellers were general agreed with Zeke, but Clem Webster said he could see where gitting there would be most of the fun, and boring people by telling em about it would be the rest. But people is what travel is about, meeting em and learning from em. Fer instant, Clem said, he has been reading about Australia's 200th birthday party, and he is full convinced those folks don't take themselves so serious they fergit how to be friends and have fun. Furthermore, Clem said, from what he can read they're living their own good lives without running to Washington to pick up the tab.

Clem's last word on that subject got a rise out of Bug Hookum. He said he has been trying to read behind most of the candidates out beating the bushes, and he's trying to find some common

ground fer em to stand on. He said he can't build a platform for any party, but he's got a pritty solid plank fer all of em. That is, to git off the tired old horse about paying the bills fer the world while fighting the Federal deficit by cutting services back home. Just recent, Bug went on, ever Post Office in the country was ordered to cut back hours and services in order to reduce pay to postal workers. So far as he's heard, Bug said, there's been no talk of Graham, Rudman, Hollings or anybody else in Washington cutting back on anything we give to other countries. When we ain't fergiving Brazil billions in debts we're giving England, France the other well-off countries billions so they won't run up the kind of debt we got, was Bug's words.

As usual, Ed Doolittle said, Bug never learns anything because he understands everthing to quick. How are politicians in this country going to convince us they are trying to cut Federal spending unless they cut it where we'll notice? You shut down the post office one afternoon a week, and you let the interstate potholes grow into swimming holes and you show folks they got to pay the fiddler if they're going to dance, was Ed's words.

Yours truly,
Uncle Lew.

Passport Photo Day

Mr. Steve Leeman of MotoPhoto, will be at Accent on Travel, Ltd., Wednesday, March 23 from 11 a.m.-4 p.m., to take your passport photos.

\$849

Call 475-8639

ACCENT ON TRAVEL

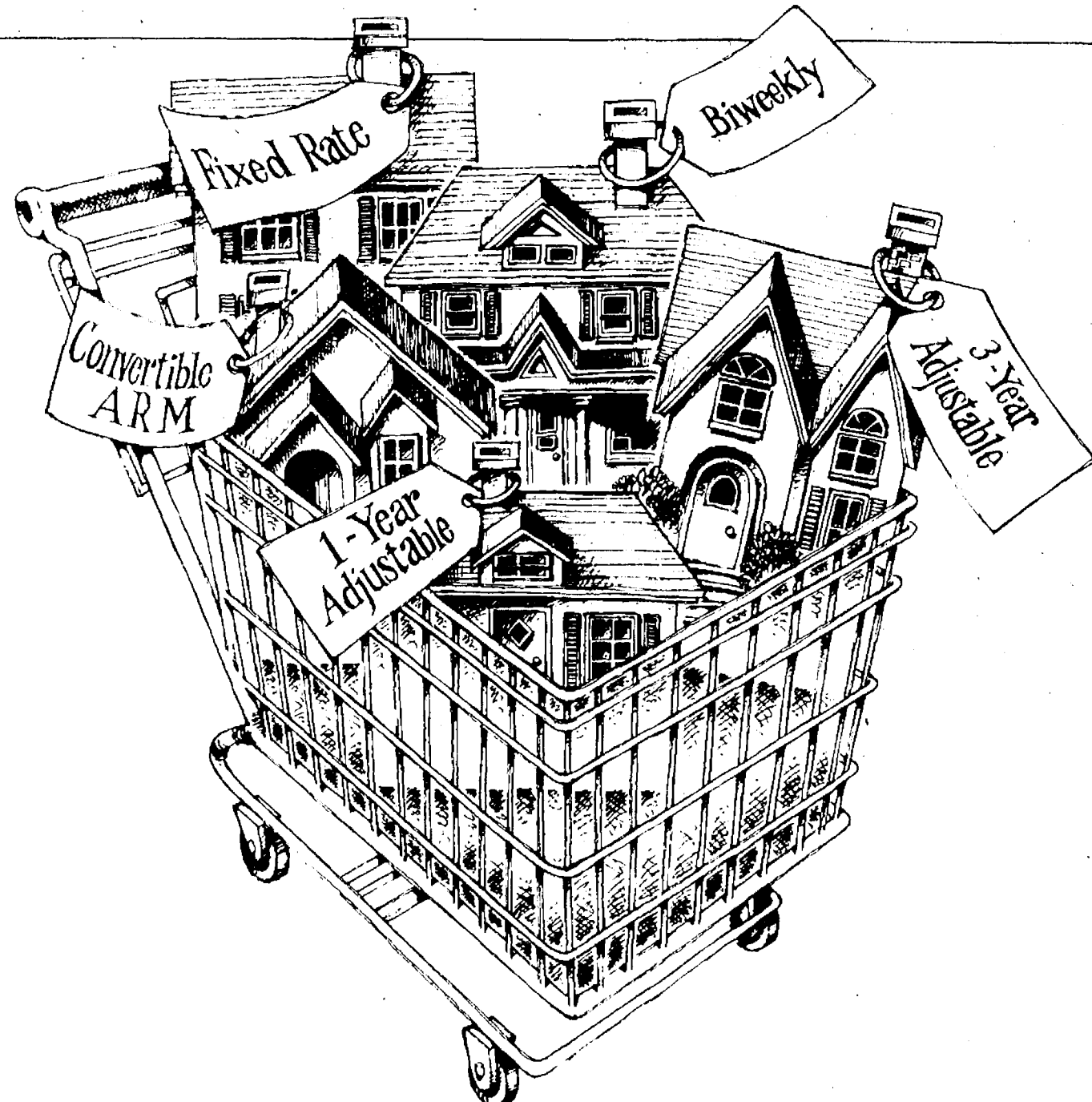

Think of us as a mortgage supermarket

At Great Lakes, you can choose a one-year or three-year adjustable rate mortgage. Or a traditional fixed rate loan. Or a convertible adjustable rate mortgage that lets you switch to a fixed rate later. Or an innovative biweekly mortgage that saves thousands in interest.

Great Lakes has more kinds of mortgages than practically anybody you'll find. Which means we have the right mortgage for more kinds of people. We're like a mortgage supermarket.

Call 800-342-5453 for our free mortgage shoppers guide. Finding the right mortgage is just a matter of knowing where to shop.

GREAT LAKES BANCORP
A Federal Savings Bank
Your Partner in Life.FOR MORE INFORMATION, CALL 800-342-5453
Ann Arbor: 401 E. Liberty St. (at Division)*, 769-8300 • 2400 Huron Pkwy. (at Platt)*, 973-7811
2701 Plymouth Rd. (at Nixon)*, 769-7818 • 125 Briarwood Circle (at the Mall)*, 769-7616
1900 Pauline Blvd. (at Stadium)*, 769-8386 • Dexter: 8081 Main St. (at Broad St.), 526-3913

*Location has a GL-24 Center for convenient 24-hour banking. *Location has Saturday drive-up service, 9 a.m.-noon

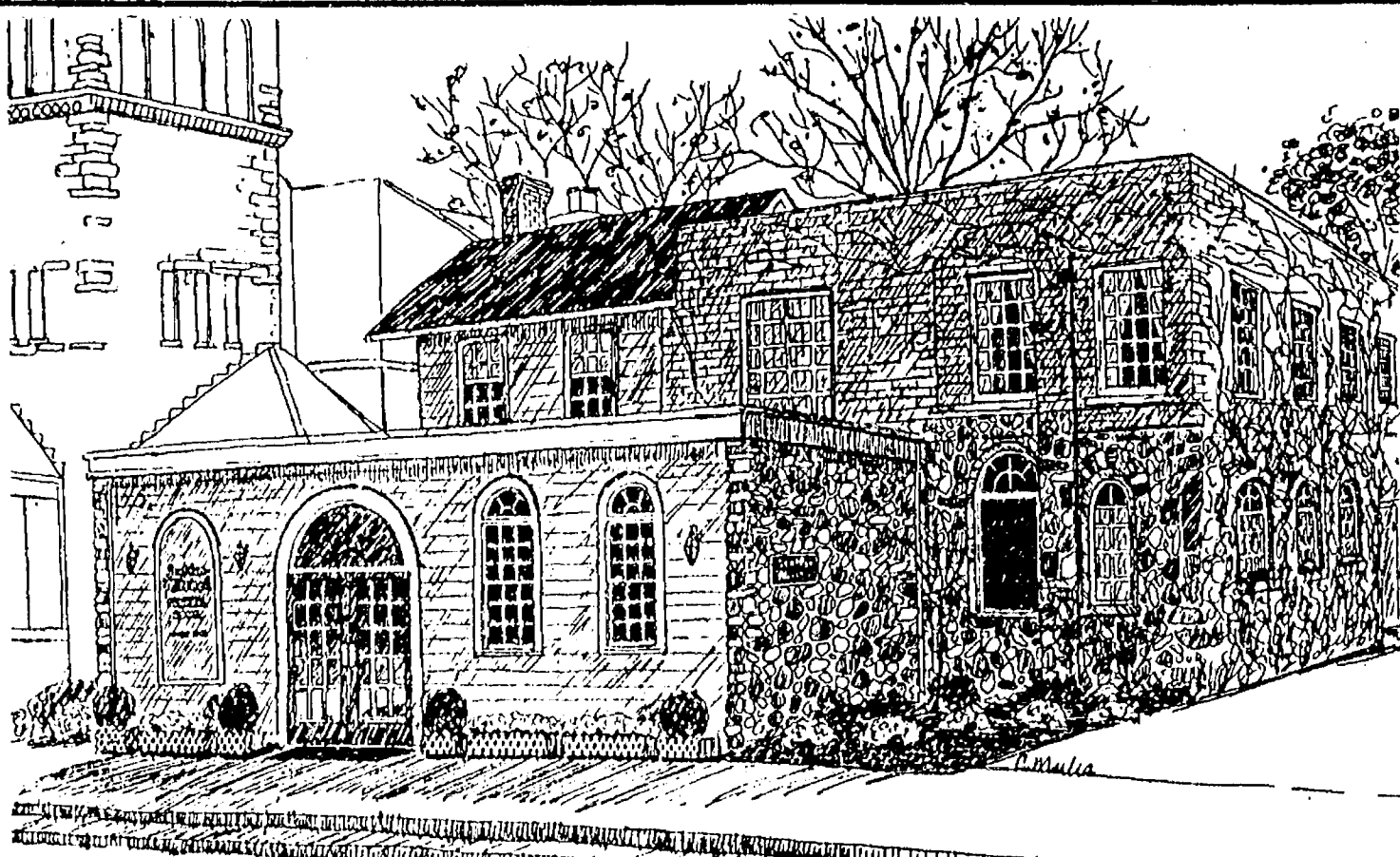

Staffan-Mitchell Funeral Home

124 Park Street, Chelsea, Michigan

1-313-475-1444

Pre-Arranged
Funeral AccountsMonuments, Markers
Cemetery LetteringCremation
Services

Serving Chelsea Since 1853

Member by Invitation, National Selected Morticians

Woman's Club Hears Talk By Interior Designer

Woman's Club of Chelsea met in a home-like setting in the upper level of Merkel's Furniture and Carpet Store on March 8 to hear interior designer, Louise Fichbach review "Home," a book by Witold Rybczynski detailing the history of home life from its earliest gatherings of family type groups through the progression and ever changing modes of life at home for the past few centuries.

Fichbach, a native of Ludington, and a graduate of the University of Michigan in interior design, represented Merkel's in presenting a sampling of various decorating styles with appropriate accessories. Members enjoyed viewing the several moods displayed as selected draperies, accent rugs, throw pillows, etc., enhanced the period chairs chosen by Fichbach.

Following the program, members continued their meeting at the Library Club Rooms for a business meeting in which it was announced that the annual dinner in May will be held at Schuler's in Jackson.

A social hour followed with refreshments being served from a pretty St. Patrick's Day table complete with shamrocks. This was provided by Cheryl Schoenberg and Lila Pawlowski. Attending as a guest for the evening was Marian Kerns.

The next regular meeting will be on March 22 at the Club Rooms with the speaker to be Dr. Chodoroff.

Any area women interested in attending the Woman's Club of Chelsea may call Shirley Smith at 475-7591.

Hospital Auxiliary Spring Bake Sale Scheduled Friday

Spring is just around the corner and the Chelsea Community Hospital Auxiliary will be holding their Spring Bake Sale on Friday, March 18 in the Hospital Cafeteria Corridor.

Many wonderful items will be available for purchasing, such as pies, cakes, rolls, breads, and candies.

A raffle drawing will also be held. First prize, a hand-knitted afghan, second prize, a hand-made country pillow, and third a gift certificate from the Arbor Nook Gift Shop.

Tickets are available from any Auxiliary member.

Hours of the sale will be 9:30 a.m. to 3:30 p.m.

Subscribe today to The Standard



the IRA Advantage.

Dial **662-4020** for free information about IRAs and IRA investments.

IMF INVESTMENT MANAGEMENT & RESEARCH, INC.

John Gill & Associates

405 Concord Center, Ann Arbor, MI.

Try an alternative to nursing homes

SWAN ADULT FOSTER CARE

A humane approach to care for the elderly. Personalized care in a semi-rural, family atmosphere. 24-hour care at a reasonable cost.

For more information call 231-3790



BUSHWAY-BAGNICK: Charles J. and Rose M. Bushway of Chelsea have announced the engagement of their daughter, Kellie Marie, to Brian Charles Bagnick, son of Marie Ann Sheer of South Lyon and Walter K. Bagnick of Ecorse. The future bride is a 1980 graduate of Chelsea High school and is currently employed at the Chelsea Woodshed as the general manager. The future bridegroom is a 1979 graduate of Fordson High school in Dearborn and a 1984 graduate of Lawrence Institute of Technology where he earned a bachelor's of science degree and a bachelor's in architecture. He is currently employed at Merritt and McCallum Architects in Farmington as a project architect. The wedding will be held Oct. 1 at St. Mary's church. After the marriage, the couple plan to live in Hamburg.

SENIOR MENU & ACTIVITIES

Weeks of March 16-23

Wednesday, March 16—
9:30 a.m.-4:00 p.m.—Ice Capades trip.

9:30 a.m.—Cards and needlework.
LUNCH—Chop suey w/ vegetables, rice, carrot-pineapple salad, orange juice, fortune cookie, milk.

1:00 p.m.—Fitness.
1:00 p.m.—Bowling.

Thursday, March 17—
St. Patrick's Day.

9:30 a.m.—Cards.

10:00 a.m.—Newsletter.

LUNCH—Irish stew with vegetables, biscuits, cole slaw, Irish pudding tarts, milk.

1:00 p.m.—Needlework.

1:00 p.m.—Kitchen Band.

2:40 p.m.—Square dance.

Friday, March 18—
9:30 a.m.—Cards and needlework.

10:30 a.m.—Progressive euchre tournament.

LUNCH—Seafood newburg on English muffin, Polynesian spinach, sliced peaches, milk.

6:00 p.m.—Pot-luck dinner.

Saturday, March 19—
Senior Prom at Beach Middle school, hosted by the Chelsea Lions and Chelsea Lioness Club.

Monday, March 21—
9:30 a.m.—Cards and needlework.

9:30 a.m.—China painting.

9:30 a.m.—Bingo.

LUNCH—Liver and onions, escaloped potatoes, whole wheat bread w/ butter, cinnamon applesauce, milk.

1:00 p.m.—Bingo.

Tuesday, March 22—
9:30 a.m.—Cards and needlework.

9:30 a.m.—Art class.

9:30 a.m.—Crafts.

LUNCH—Meat loaf, Spanish sauce, peas and carrots, tossed salad, lemon meringue pie, milk.

1:00 p.m.—Euchre.

1:30 p.m.—Cribbage.

Wednesday, March 23—
9:30 a.m.—Cards and needlework.

10:00 a.m.—Blood pressures.

LUNCH—Honey dipped chicken w/ dressing, California blended vegetables, biscuits w/ butter, pears, milk.

1:00 p.m.—Fitness.

1:00 p.m.—Bowling.

5:15 p.m.—Seniors depart from North school for International Country Spectacular.

6:00 p.m.—Dinner at Bill Knapp's Restaurant.

Give a Gift Subscription To The Chelsea Standard

CAROL'S CUTS

40 CHESTNUT

Monday, Wednesday and Friday
475-7094

By Appointment Only
9:00 a.m.-3:00 p.m.

Heart Day Offered at Health Center

Learn more about how to keep your heart healthy at a free Heart Day from 9 a.m. to 1:30 p.m. Saturday, April 16, in the Education Center at Catherine McAuley Health Center, Ann Arbor.

Mini-workshops will cover topics such as diet and nutrition, exercise and stress management. Many of the lectures will focus on how cholesterol levels can be controlled through diet, medications and other forms of treatment.

The program is for people of all ages whether they have heart disease or consider themselves heart healthy. Find out about new techniques and treatments for heart problems and how to reduce your risk of heart disease.

Free blood pressure screening will be available. Refreshments will be served.

Heart Day is presented by Catherine McAuley Health Center's Cardiac Rehabilitation Program, Food and Nutrition Services, Office of Health Promotion, McAuley Pharmacy, Social Work Department and Community Relations.

Pre-registration is encouraged. To pre-register or for more information, please call 572-3094.

Cancer Support Group To Meet

Share and Care, a free cancer support group, will meet from 7:30 to 9 p.m. Mondays for eight weeks beginning March 21, in the Oncology Clinic on the first floor of Reichert Health Building.

Reichert Health Building is on the main campus of Catherine McAuley Health Center on E. Huron River Dr., Ann Arbor.

Share and Care is a self-help group for people with cancer, their family members and friends. Primary goals of the group are to discuss common concerns, exchange information about cancer and its treatments, share feelings related to the impact of the illness and explore ways of coping.

Pre-registration at least one week in advance is requested. For further information or to register, call 572-3958.

Breathers Club To Hear Talk on Asthma

Robert Pawlowski, R.R.T., cardiopulmonary director of Chelsea Community Hospital, will speak on "Asthma" at the March 19 meeting of the Chelsea Breathers Club. The session will be held in Dining Room A, Chelsea Community Hospital, 775 S. Main, Chelsea from 11 a.m. to 1 p.m.

The Breathers Club is an educational and social club for persons suffering from chronic lung programs. There is no charge for admission and family members are encouraged to attend.

For more information, please call the American Lung Association of Michigan at (313) 995-1030.

Antenna Taken From Cop's Car

A police FM band antenna was taken from the private car of a Chelsea policeman on March 6 or 7, Chelsea police reported.

The vehicle was in the Broderick Shell parking lot and was scheduled to be repaired.

Value of the antenna was \$30.



Country Crafts Show
Over 100 Country Craftsmen

LADBROKE DRC
28001 Schoolcraft
Livonia, Michigan
March 18-19 & 20
Friday, 3 - 9 p.m.

Saturday & Sunday, 10 am - 6 pm
(313) 291-1934

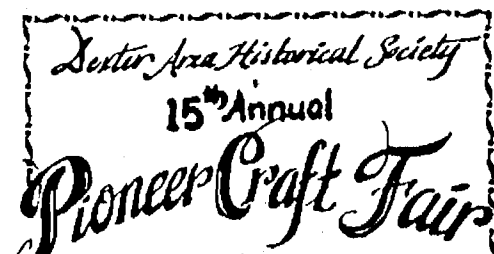

Saturday March 19
10 a.m. to 4 p.m.

at **DEXTER HIGH SCHOOL**
2615 Baker Rd., Dexter

CRAFT DEMONSTRATIONS
BAKE SALE
LUNCH

Adults \$1.50 Grades 1-12 50¢

For further information call
426-3352, 426-2519



WARREN-KERSTEN: Dr. and Mrs. Clare M. Warren of Chelsea, have announced the engagement of their daughter, Carol, to Charles Kersten, son of Richard and Carol Kersten of Rochester, Minn. The future bride graduated from Chelsea High school in 1984. She plans to graduate in June from Michigan State University with a degree in retail management. The future bridegroom graduated from the University of Minnesota and is employed at Kersten Furs in Rochester, Minn. An Oct. 15 wedding is planned.

WE USE AND RECOMMEND
PAUL MITCHELL
PROFESSIONAL SALON PRODUCTS

NEXUS

CHILDREN ARE PEOPLE TOO!

Treats T.L.C.

Everyday Price: HAIR CUTS

5 and Under, \$5.00 — 6-12, \$7.00
Includes Shampoo

ACTION III HAIR CARE
105 W. Middle St. - 475-7227

Tell Them You Read It in The Standard

SHARP CALCULATORS

Desk-Top Print Display

YOUR BASIC ART & DRAFTING NEEDS

MADE - TO - ORDER

RUBBER STAMPS

Poster Board & Stencils

We Have Complete Stock of
Cross, Bic, Pilot, Paper-Mate, Sanford, Pens and Markers.

COPYING SERVICE

Chelsea Office Supply

118 S. Main
Mon.-Fri. 9:30-5:30

Ph. 475-3539 or 475-3542
Sat. 9:30-4:00

Seiko's ultra-thin elegance.

Why resist? The baguette answers for all time the question of what to wear with your finest silks, your favorite dress, your best pumps. Precise Seiko Quartz time in gold-tone or silver-tone.

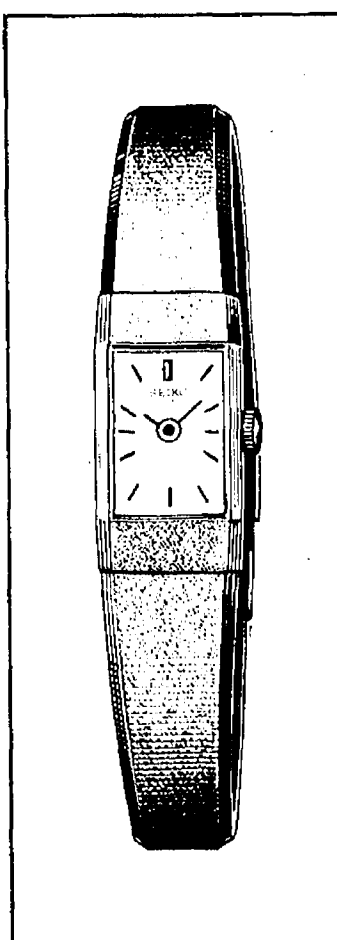

WINANS JEWELRY

SEIKO
AUTHORIZED DEALER

You get the best of Seiko where you see this sign.

EAR PIERCING FREE with purchase of piercing earrings. Parental consent required under 18.
WINANS JEWELRY

We're making an IMPACT Be a Part of it

The looks that demand attention. Let our trained stylists find the right cut, perm and style that suits your busy lifestyle. Make an impact and get noticed... from sun-up till sun-down!

Perm Special... \$5.00 off
until April 2nd with this ad

Gemini Family Hair Care
107 W. Middle St., Chelsea
(313) 475-7006

Now open till 5 p.m. Saturday to suit your busy spring schedule



Senior Prom Set for Saturday Evening

Saline Big Band will be entertaining approximately 100 Chelsea Senior Citizens this Saturday night, March 19 at Beach Middle school from 8:00-11:30 p.m. The Big Band plays a variety of dancing music.

If you are interested in attending

Village Budget . . .

(Continued from page one)

commands the largest share of the budget at \$285,400.

On the revenue side the budget predicts income of \$654,000 in real and personal property taxes, a rise of \$115,500. In addition, it anticipates \$287,000 in state shared taxes and \$117,000 from contracts for township fire protection.

Other approved budgets include the major street and trunkline fund budget (\$183,500), the local street fund budget (\$81,100), and the landfill operating budget (\$232,500).

Village residents will see their taxes rise substantially in 1988-89. The proposed hike is 5.01 mills, virtually all of which will be used for debt retirement for the new wastewater treatment plant. Total proposed millage is 17.95 mills, with a total of 6.29 mills for debt retirement.

this special community event please make reservations through the North School Senior Citizen center at 475-9242. Reservations are important because corsages will be purchased this year for all persons attending and the Chelsea Lionses Club will be preparing food for the dance.

Food will include: cake, punch, coffee, and an assortment of hors d'oeuvres. In addition to the great musical entertainment, corsages, food, and festive atmosphere, photographs will be taken by Steve Leeman.

The Chelsea CATS bus will be transporting people to and from the Methodist Home for the prom. The bus will pick up all people in front of the Methodist Home at 7:30 p.m. on Saturday.

The Chelsea Lions and Lionesses have sponsored the Senior Prom annually for the past several years. It is an opportunity for community residents to enjoy a special evening of dancing, food, and fun. Please make reservation at 475-9242 and plan to attend the 1988 Senior Prom. The Senior Prom is a community service sponsored by the Chelsea Lions and Lionesses.

Give a
Gift Subscription to
The Chelsea Standard!

**CHELSEA MUSIC BOOSTERS ANNOUNCE
GENERAL MEMBERSHIP MEETING
THURS., MARCH 17, 1988 — 7:30 p.m.
HIGH SCHOOL BAND ROOM**

GREAT JOB OPPORTUNITIES
ELECTION OF NEW OFFICERS
PRES. - VICE PRES. - RECORDING SECY. - TREAS.

Get Involved and Support the Excellent Music Programs
At Beach and Chelsea High Schools.

If you are interested in being an officer,
please contact Domingo Hermosillo, 475-1017

Tisket, a Tasket...

We want to make YOUR Easter Basket
Have it delivered for no extra money
by someone special...

Our very own
Easter Bunny !!!!
April 2nd he'll be hopping
around at
The Country Rose,
right downtown.
Call us or stop in for
detailed info
on our special Easter
Surprise!!!!

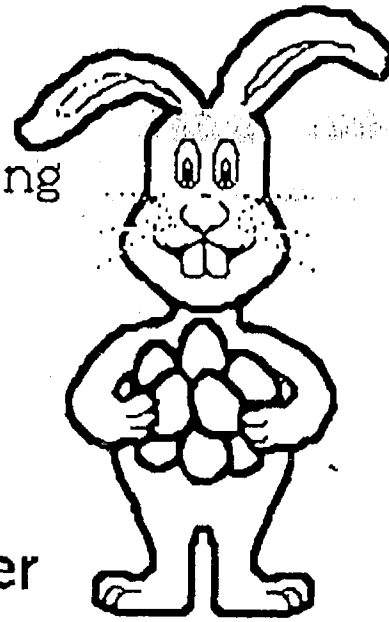

The Country Rose
104 N. Main Street
475-8118

QUOTES

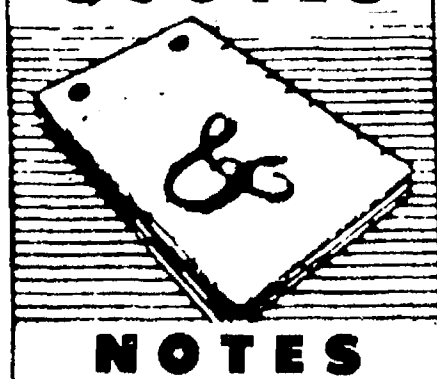

DONALD A. COLE Director

"A Conservative is a man who will not look at the new moon,
out of respect for that 'ancient institution,' the old one . . ."

—Jerrold

We have entered well into a world of unprecedented change, a shifting scene which is seeing many changes in thoughts and philosophies. New orders, new concepts and new values are rising to replace many old institutions, upon which many of us consider fondly as the foundation of our very lives.

Until the worth of the new orders in our society have proved or disproved their merits, the Conservative will maintain his trust and confidence in the old, proven concepts, and continue to look at the new with a measure of scepticism. The true Conservative "counts the cost of change," and the radicals might do well to do likewise.

Our sensitivity for the feelings of those we serve, acquired over years of experience, is our guide in helping those who come to us.

**COLE-BURGHARDT
FUNERAL CHAPEL**

Your Chelsea Funeral Home with the
"HOME" Like Atmosphere

214 EAST MIDDLE ST.

PHONE 475-1551



NORTH SCHOOL STUDENTS took part in "Reading and Rocking" as part of "March Is Reading Month." Children were asked to keep the rocking chair going for two lunch periods and, in return, their principal would spend an hour rocking on the roof of the school. From left are Heather Pratt, Kristi Lentz, Laura Castleberry, Andrea Gordenier and rocker Kelly McDonald.

'March Is Reading Month' Celebrated by Elementary Schools

North and South Elementary schools are celebrating "March is Reading Month" with various activities throughout the month.

The purpose of the activities is to encourage reading for pleasure and to help make children aware of the importance of reading.

Students at both schools have been decorating book markers which have been distributed at local businesses.

Some of the highlights at North school are "Rocking and Reading," "Read to My Principal Day" and making a giant bookworm by adding

segments as children read a certain amount.

South school students are hanging up footprints as they complete a book. Reading contracts have been sent home, and students are trying to achieve a school goal of reading for 2,300 hours in March. Once the goal is reached, students will celebrate with a party.

Other activities at both schools include "Read a T-shirt Day," "Poster Day," "Read and Feed Day," and "Read a Button Day."

Many students at each school are also reading for the Multiple Sclerosis Read-a-Thon.

PTS Gives Money To Many Programs

PTS general membership decided last Monday, March 7 how to allocate \$11,900 in funds generated by their fall fundraiser.

The group voted to spend \$7,000 on equipment for the lower elementary playground and to upgrade equipment on both playgrounds. In addition, they will purchase balls and jump ropes for each classroom.

Each of 24 teachers will also be given \$100 to provide children with rainy day activities, learning aids, stickers, markers, recorders and tapes.

The school will also get a new 25-inch laminator costing \$1,000.

Also, \$500 will go to the art program, with \$250 to be used to purchase a drying rack.

The music program will receive

\$500 to purchase a compact disc player and discs.

The gym program will also be given \$500 to replace mats and purchase new equipment.

Manchester Man Completes Army Basic Training

Pvt. Jeffery R. Simkiss, son of Richard D. Simkiss of 12630 Sharon Hollow Rd., Manchester, has completed basic training at Fort Knox, Ky.

During the training, students received instruction in drill and ceremonies, weapons, map reading, tactics, military courtesy, military justice, first aid, and Army history and traditions.

He is a 1985 graduate of Clinton High school.

DISC JOCKEY

for your
Special Occasions

Music from the 40's-80's
Specializing in 1950-60's music

Reasonable
Rates

Call Jerry
475-1966

The Fourteenth Michigan Antiques Show and Sale

March 18, 19 and 20 Crisler Arena

EARLY BIRD OPENING:

Friday, 9am-11am

\$15.00 admission includes
continental breakfast

SHOW HOURS:
FRIDAY 11am-9pm
SATURDAY 11am-7pm
SUNDAY 11am-5pm

Admission: \$5.00

University of Michigan Crisler Arena
Main Street at Stadium • Ann Arbor, MI

For Information, call: (313) 994-9450

Grass Lake Community Choir To Present Cantata

1988 marks the ninth year of the annual Grass Lake Community Cantata. The cantata, "Resurrection Celebration," will be presented Palm Sunday week-end.

The public's response to this musical inspiration necessitates two performances, which will be held at the Grass Lake United Methodist church, 449 E. Michigan Ave., in Grass Lake.

The first performance will be held Saturday, March 26, at 7 p.m. and the second will be on Sunday, March 27, at 3 p.m.

The community choir is comprised of members of Grass Lake area churches, members of the Grass Lake school's junior and senior high choirs, and area residents who love the opportunity to participate in a mass choir.

For the second year, the choir is benefitting from the teaching and directing skills of Joyce VonDielingen. She has a master's degree in

music education and is the vocal music director for the Grass Lake school system. She is also remembered for her many performances in local musical productions and with the Clark Lake Players. She has brought to the chorus a rich and varied musical background.

The community cantata is sponsored by the Grass Lake Ministerial Association. A free-will offering will be taken during each performance and proceeds received above expenses will be donated to the Grass Lake school's music program.



In winter, alligators bury themselves in mud, go into deep holes, or remain resting under water.

The Ann Arbor Figure Skating Club
presents



Veterans Ice Arena
2150 Jackson Rd., Ann Arbor
(313) 761-7240

Friday, March 18 7:30 p.m.
Saturday, March 19 7:30 p.m.
Sunday, March 20 2:30 p.m.

Adults: \$4.50 in advance
\$5.00 at the door
Students: \$3.50 in advance
\$4.00 at the door
*under 18
group rates also available

Ann Arbor Women's City Club
34th Annual

FLEA MARKET

Saturday, March 19th

10 a.m.-2 p.m.

Art, Pottery, Antiques, Collectibles, Baked Goods

1830 Washtenaw Avenue • Ann Arbor, Michigan



**R
E
M
N
A
N
T
S**

**CARPET
REMNANTS
ALWAYS**

**40%
50% OFF**

Name brand
carpets from
Dalton, GA.
For dorms,
homes,
offices,
apartments

**THE
REMNANT ROOM**

6885 Jackson Rd.
1.5 miles west of Zeeb Rd.

668-7030

Hours:
Tues., Wed., Thurs., 8-6
Fri. 8-8; Sat. 8-5



KRISTINE HATCH, SARAH SKYLES, and Annalise Hofing stole the hearts of the crowd at the baton competition in Addison as they rocked and twirled to the songs of the fifties. Known as the "Teenie Rockers," they took second place in the tiny tot dance twirl team competition. The TU contest (Twirling Unlimited) was held March 5 with 12 Chelsea Baton Corps members competing.

Twelve Chelsea Twirlers Vie in Addison Contest

The TU contest (Twirling Unlimited) was held in Addison on March 5 with 12 Chelsea Baton Corps members competing.

Katie Sullivan of Dexter, age eight, led the Chelsea corps with three first place wins in model, special beginner solo, and basic X strut. Kate Steele, at age 10, a seven-year veteran, captured firsts in best appearing and advance basic strut.

Megan Morgan, age six, took first in special beginner basic strut, while Laura Roskowski, age nine, won an important first place in beginner instate solo.

Final results of the first TU competition of 1988 are as follows:

Katie Sullivan, age eight—model, one; basic X strut, one; special beginner solo, one; best appearing, two; beginner fancy strut, two; basic strut, three; beginner solo, two.

Kate Steele, age 10—best appearing, one; advanced basic, one; beginner fancy strut, four; intermediate instate, two; beginner military, two.

Laura Roskowski, age nine—beginner instate solo, one; beginner solo, two; basic strut, two; model, four.

Megan Morgan, age six—special beginner basic strut, one; beginner

basic, two; basic X strut, two; basic twirl, five; model, five.

Amy Feldkamp, age 13—beginner instate-solo, two; beginner solo, five.

Tiffany Scott, age 10—intermediate fancy strut, two; intermediate instate, four; intermediate solo, four; best appearing, four.

Melony Owens, age 13—beginner military, two; beginner instate, four; beginner fancy, five.

Malia Montange, age seven—special beginner solo, three.

Kristie Hatch, age five—beginner basic strut, three; team, two.

Sarah Skyles, age five—beginner basic strut, five; team, two.

Annalise Hofing, age five—beginner basic strut, four; team, two.

Hillary Wiedmayer, age 10—model, six.

Twenty-three thousand veterans were enrolled in training and 7,500 were placed in jobs under Title IV-C of the Job Training Partnership Act (JTPA) during the 1987 fiscal year, the U.S. Department of Labor reported.

Please Notify Us of Any Change in Address

NOTICE

FIREWOOD CUTTERS

Starting in 1988, the Waterloo Recreation Area is using a new system to select firewood cutters. A lottery drawing will be conducted March 22, 1988 placing cutters on a priority list. For information and details contact the Waterloo Recreation Area Headquarters, 16345 McClure Rd., Chelsea, MI 48118, phone 313/475-8307.

MARY K. BARKLEY, D.D.S.

Orthodontics for Children and Adults

1200 S. Main Street
Chelsea

Phone: 475-9143

Mondays and Tuesdays, by appointment

TEL-MED

Updates Some Medical Tapes

TEL-MED, a public service offering free taped health information by telephone, recently updated the following tapes:

Sexual Response: Female, 898
Alzheimer's Disease, 724
Canker Sores & Fever Blisters, 309
Hearing Loss from Noise, 451
From Hearing Loss to Hearing Aid, 450
Psoriasis, 82
Pinworms, 75
Earache, 73
Seat Belts for Safety, 150
Poisons in the Home, 10

To listen to these or any of the 285 TEL-MED tapes, call 688-1551 from the Ann Arbor/western Washtenaw county area, 434-6120 from the Ypsilanti/western Wayne county area or 548-2832 from Livingston county. Hours of operation are Monday through Friday, 9 a.m. to 9 p.m., and Saturdays, noon to 8 p.m. The call and the information are toll-free.

TEL-MED is sponsored by Beyer Memorial Hospital, Brighton Hospital, Catherine McAuley Health Center, Chelsea Community Hospital, Child and Family Service of Washtenaw, Eastern Michigan University Health Service, Livingston County United Way, M-CARE, McAuley Health Plan, McPherson Community Health Center, Saline Community Hospital, University of Michigan Hospitals, University of Michigan University Health Service, Veterans Administration Medical Center, Washtenaw County Medical Society and Washtenaw United Way.

Pit Bull Controversy May Impact Agriculture

Michigan livestock could be affected by the current pit bulldog controversy, according to Michigan Farm Bureau legislative counsel Ron Nelson. Legislation drafted to deal with the pit bull issue is so broad-based, Nelson said, that the owner of a dangerous animal, including livestock, could be held liable for injuries caused by the animal.

"Farm Bureau is working to exempt livestock from the dangerous animal category," he said. "We have offered several amendments that have been accepted and incorporated in one of the original bills dealing with the pit bull controversy."

Nelson said the exemption was warranted because there is no history of unprovoked attacks by livestock.

Subscribe today to The Standard

Now that your IRA is bigger, make it work harder for you.

If your IRA has grown into an amount worthy of serious investing, you should talk to us—the investment specialists of Integrated Resources Equity Corp. We can show you a variety of investments for your IRA that you may not have considered before—investments that can help you earn a greater return. So call us today. After all, now that your IRA is bigger, shouldn't it work harder for you?

Jim Reisinger 761-3196
Chartered Financial Consultant
Integrated Resources Equity Corporation Member NASD/SIPC

Integrated Resources

315 E. Eisenhower, Suite 11
Ann Arbor, MI 48108

FOR MATURE AUDIENCES ONLY

As a Very Important Person 55 years or better, you deserve the best health care treatment available. That's why Saline Community Hospital is now offering V.I.P. Advantage, your 55+ health care connection.

V.I.P. Advantage brings together over 120 health care and community services especially for its 55+ members. With **HEALTHLINE**, our telephone hotline, you're only a phone call away from health care information, physician referrals, and community services from transportation to home health care.

V.I.P.s can attend an array of health education programs ranging from how to treat arthritis, to caring for your aging parents. And each program is offered in several locations, so you never have to be out of touch.

You'll also enjoy discounts from local merchants, our special Club 55 Dining, free insurance counseling, and V.I.P. treatment at Saline

Community Hospital — including faster admission and special reserved parking close to the hospital and Saline Professional Office Building.

Best of all, membership is absolutely **FREE**. Just fill in and mail the membership coupon, or call us between 10:00 a.m. and 4:00 p.m. Monday-Friday. From Ann Arbor and Saline call 429-1511. From all other areas, call TOLL-FREE 1-800-622-5592. But call today, and start getting the treatment you deserve!

If you return your membership coupon before April 15, we will send you a MEDiset pill organizer as a gift. MEDiset organizes an entire week of medication, and dispenses it safely and correctly.

Your V.I.P. Health Care Advisor

Your V.I.P. Advantage Health care Advisor is on call Monday through Friday to answer your questions and personally assist you and your family in selecting and coordinating your health care and care-giver needs. Just call the Healthline at 429-1511 or 1-800-622-5592 and ask for Carolyn Richards.



Carolyn Richards, your V.I.P. Advantage Health Care Advisor

YES! I'm 55+ and I want to be a member of V.I.P. Advantage. Please send my free membership card and information packet to:

Name _____

Address _____

City/State/Zip _____

Telephone () _____

☐ Please send me my FREE Mediset Pill organizer for joining before April 15, 1988.

Return to: Saline Community Hospital, 400 W. Russell St., Saline, MI 48176
Attention: Carolyn Richards

V.I.P. Advantage
Your 55+ health care connection
SALINE COMMUNITY HOSPITAL

COMMUNITY CALENDAR

Monday—

Lima Township Board meets the first Monday of each month at 8 p.m., Lima Township Hall. advx14tf

Chelsea Recreation Council 7:30 p.m., fourth Monday of the month, Village Council chambers. 35tf

Chelsea Kiwanis Club meets every Monday, 6:30 p.m. at Chelsea Community Hospital.

Chelsea School Board meets the first and third Mondays of each month, 8 p.m., in the Board Room.

Chelsea Lioness, second Monday of each month at the Meeting Room in the Citizens Trust on M-52, Chelsea, at 7:30 p.m. Call 475-1791 for information.

Parents Anonymous Group, Chelsea, a self-help group for abusive or potentially abusive parents, Mondays, 7-9 p.m. Call 475-9176 for information.

Waterloo Area Historical Society Board of Directors meets the third Monday of each month 7:30 p.m., at Waterloo Farm Museum. For more information call Nancy Kaufman, 475-3692.

Eating Disorders Support Group, third Monday of each month, 7-8:30 p.m. at Chelsea High school library. Purpose of this group is to support anoretics, bulimics and their families. For more information call Debbie Osborne 475-2130 after 3 p.m. Mon., Wed., Fri.

Tuesday—

March 22—Chemical Dependency Lecture Series, 7-8 p.m. Tuesday, Education Center, Catherine McAuley Health Center. "Alcohol and Other Drugs: Killers Among Us." This session covers what chemical dependency is, its physical aspects, the family's involvement and how to get help. Free. No pre-registration is required. For more information call 572-4300.

Woman's Club of Chelsea, Tuesday, March 22 at McKune Memorial Library Club Rooms at 7:30 p.m. Speaker for the evening will be Dr. Chodoroff. Area women interested in attending this meeting may call Shirley Smith at 475-7591 for a ride or for further details.

Huron Oaks, Parent Support Group, based on the steps of Al Anon, for parents with chemically dependent adolescents whether or not they are in treatment; 8-9 p.m. Tuesday, cafeteria of Huron Oaks Chemical Dependency Treatment Facility, 5301 E. Huron River Dr. (in the same complex as St. Joseph Mercy Hospital).

Sky Warn Weather Seminar Tuesday, March 29, beginning promptly at 7 p.m., at UAW Local 1284 Hall, 2795 S. M-52. Chelsea Amateur Radio Club and UAW Local 1284 urge the public to attend. 43-2

Sylvan Township Board regular meetings, first Tuesday of each month, 7 p.m. Sylvan Township Hall, 112 W. Middle St. advtf

American Business Women's Association 6:30 p.m. at the Chelsea Hospital fourth Tuesday of each month. Call 475-1707 for information.

Lima Township Planning Commission, third Tuesday of each month, 8 p.m., Lima Township Hall. advx30tf

Chelsea Village Council, first and third Tuesdays of each month, 7:30 p.m. advtf

Lions Club, first and third Tuesday of every month, 6:45 p.m. at Chelsea Community Hospital. Ph. 475-7324 or write P.O. Box 121, Chelsea.

Chelsea Rod and Gun Club regular meeting, second Tuesday of each month at the clubhouse, Lingane Rd. 49tf

Chelsea Rebekah Lodge No. 130 meets the first and third Tuesday of each month, at 7:30 p.m.

Chelsea Communications Club, fourth Tuesday of each month, 8 p.m., Chelsea Lanes basement meeting room.

Rotary Club, Tuesday noon, Woodlands Room, Chelsea Community Hospital.

Chelsea Chamber of Commerce Board of Directors meetings, second Tuesday, each month, noon, Chelsea Community Hospital, private dining room. tf

Wednesday—

Friends of McKune Memorial Library meet the first Wednesday of every month, 7:30 p.m., at McKune Library. New members welcome.

VFW Post 4076 meeting second Wednesday of month, 7:30 p.m. VFW Hall, 105 N. Main.

Chelsea Athletic Boosters, third Wednesday of each month in the teachers lounge at Chelsea High school, 7 p.m. Everyone is welcome.

OES meets first Wednesday of the month at the Masonic Temple, 113 W. Middle St., 7:30 p.m.

Toastmasters International, each Wednesday at 12 noon in Woodlands Room at Chelsea Community Hospital. For information call Martha Schultz, 475-7505, or Diana Newman, 475-2156 or 475-8671.

OES Past Matrons dinner and meeting at Senior Citizens Site, North school, second Wednesday every month at 11:45 a.m. Reservation by Monday, preceeding meeting. Ph. 475-1779 or 475-1141. 8tf

Thursday—

Do you live or have you lived with the problem of alcoholism or chemical dependency? Do you feel angry, lonely and frustrated? Does the problem dominate your thoughts and your life? If so, Al-Anon/Adult Children of Alcoholics can help you to find solutions that lead to serenity. Thursday evenings, 7:30 p.m., Parish Center, St. Joseph's Church, Dexter.

Chelsea Rod and Gun Club Auxiliary regular meeting, second Thursday of each month, 7:30, clubhouse, Lingane Rd.

Chelsea Area Players Board meeting second Thursday of each month, 7:30 p.m., at Citizens Trust meeting room. For more information call 475-2829.

American Legion Post No. 31. General meeting the first Thursday of each month at the post home, Cavanaugh Lake.

New Beginning, Grief Group first and third Thursday each month, 7:30-9 p.m., Family Practice Center, 775 S. Main St., Chelsea.

Knights of Columbus Women's Auxiliary, second Thursday of each month, 8 p.m. at K. of C. Hall, 20750 Old US-12.

Substance Abuse Lecture Series: Meetings: 7:15 p.m. every Thursday; Chelsea Community Hospital, Dining Room. Series is open to the public to provide awareness and education regarding various aspects of alcoholism or other chemical dependence abuse.

Chelsea High School P. T. T. (Parents Teachers Together) third Thursday of every month in Board of Education Room.

Story Hour for children three years and up. Every Thursday 10 a.m. to 10:45 a.m. at McKune Memorial Library, S. Main St., Chelsea.

Friday—

Senior Citizens meet third Friday of every month for pot-luck dinner, games and cards, 6 p.m. at Senior Citizen Activities Center at North School.

Saturday—

Euchre Tournament, Saturday, March 19, 7 p.m. at UAW Local Union 1284 Hall, 2795 Chelsea-Manchester Rd., Chelsea. Benefit of Muscular Dystrophy.

Easter Egg Hunt, Saturday, April 2, 11 a.m., Chelsea High school. Prizes for winners of each age group.

Misc. Notices—

Parent to Parent Program: in home, friendly, visiting support system for families with children. Call 475-3305.

Flea Market, Ann Arbor Women's City Club, Saturday, March 19, 10 a.m. to 2 p.m., at the Ann Arbor Women's City Club, 1830 Washtenaw Ave. The Flea Market is open to the public free of charge. -advx10

Home Meals Service, Chelsea. Meals served daily to elderly or disabled. Cost per meal, \$2.25 for those able to pay. Interested parties call Ann Feeney, 475-1493, or Mary Erskine, 475-2821.

Chelsea Social Service, 475-1581, 2nd floor of Village Offices. Thursdays, 10 to 4, or if an emergency need at other times, call Linda at 475-7405 or Jackie at 475-1925.

Sexual assault counseling for victim, family, friend. Assault Crisis Center, 40009 Washtenaw, Ann Arbor, 994-1616, no charge.

FIA Community Center, open Mon.-Fri. for free services: food, clothing and financial assistance.

Alcoholics Anonymous group, every Tuesday, 12 noon, 2nd floor, 104 E. Middle St., Chelsea. A. A. Alonon meets every Saturday at 7 p.m., 2nd floor, 104 E. Middle St., Chelsea.

Old St. Pat's Lenten Fish Fries, 5671 Whitmore Lake Rd., Ann Arbor, beginning Friday, Feb. 19 and continuing each Friday through April 1. Adults \$5, Seniors \$4.50, children 5-12 \$3.50 and children four and under are free. Serving time: 4:30-8 p.m. advx43-6

County Commissioners Seek Applicants for Two Appointments

The Board of Commissioners at a meeting in April, 1988, will make one appointment to the Planning Commission for a term expiring Dec. 31, 1990 and one appointment to the Accommodation Ordinance Commission for a term expiring Dec. 31, 1988.

One page resumes should be addressed to Carol Hampton, County Administrator's Office, County Administration Building, P.O. Box 8645, Ann Arbor 48107. Those resumes received by March 28 will be submitted to the Board of Commissioners for its consideration at a meeting in April.



DANA CORPORATION FOUNDATION gave \$1,000 to the Huron Valley Ambulance Capital Fund for the construction of a new building at the Washtenaw county complex on Hogback Rd. in Ann Arbor. Making the presentation is Dawn Schampansio, Dana's human resources manager. Ray Van Meer, member of the Huron Valley Ambulance Board of Directors, accepted the money on behalf of HVA.

Letters to the Editor

Dear Editor,

In December, I considered writing a letter regarding the decision to cancel the Christmas dance at Chelsea High school and decided it was not worth the effort. I have obviously decided to change that opinion and also want to bring up another subject. My intention is not to imply the situations and decisions faced by the school administration are not serious and warrant action. In writing this letter, I realize the risk in being told I am uninformed or out of place. However, my real interest is seeing the students treated fairly.

After recently attending a basketball game, I had to notice the tremendous change in enthusiasm and spirit, along with attendance, that was so apparent several years ago among the students. It was disheartening to see the students in their "new section," and whatever restrictions imposed, almost passively watching the game. I can remember when the gym was packed with students and how much fun they had at the games regardless of the team's record. I am not condoning any actions that might cause injury to someone, but I hate to see the students treated as though they were in a reform school. Realizing it is too late for this season, maybe some thought can go into a plan for next year that can both satisfy the school's guidelines and the student's expression of spirit.

If drinking among the students was the real reason behind cancelling the Christmas dance and other dances, I propose this question. Has a football game (or any money maker) ever been cancelled for this same reason? Due to the revenue it would bring in, probably not. I am sure the drinking, rowdiness, and possible injury to someone, is evident there also and the consequences of a tragedy the same. Of course, cancelling any sporting event would be unfair to the athletes that participate (and the sports program needs the money). Please understand, I am not suggesting that should be the case or anything should be cancelled; I am just making a comparison that the circumstances are very similar. I just find it hard to accept the decision to punish the majority of the student body for the actions of a few. For some reason it doesn't seem logical that the decision makers really believe that cancelling a dance is going to reduce the drinking problem among the students.

The Christmas dance may not have meant that much to the students, and that's fine. But it might be interesting to get their response and feelings regarding these subjects.

Linda Roberts.

During fiscal year 1987, 560,000 veterans were placed in jobs or obtained employment as a result of services offered by the State Job Service agencies, the U. S. Department of Labor reported. There were more than 2.5 million veteran applicants to the Job Service agencies during this period.

Hurd on Dean's List

Chandra Hurd, a 1986 graduate of Chelsea High school, was named to the dean's list at Eastern Connecticut State University for the fall 1987 semester. She is a member of the class of 1991 and is studying criminology. She is the daughter of John and Mary Hurd of Carroll Heights, Norwich, Conn.

Give a Gift Subscription To The Chelsea Standard



We Know You're 50!
(March 18)
Happy Birthday Ed!

What goes around—comes around—and a son John in the real Navy.

—Love,
Betty, Paul and family
Mom and Ruth too



He's sixteen and on the road again.
LOOK OUT!
Happy Birthday, Pete DeFant
From your favorite Aunt & Cousins

Happy Sweet 16th

(March 17)

SHERI

—Love,
Mother, Dad,
Jeremy, Greg, Gary,
Gail, Melinda and Shane

Happy Birthday
(March 20)

JOE PARKER

—Love,
Win and Dianna



ARNET'S

CEMETERY MONUMENTS ARE OUR PROFESSION . . . NOT A SIDE LINE

Oldest and Largest in This County
4495 Jackson Road, Ann Arbor, Mich.

If you would like to join our sales staff, call Ben Sieg, Sales, 665-3658

H & S FARM REPAIR

GAS OR DIESEL

ANY MAKE OR MODEL ON OR OFF FARM

Pickup and Delivery Available

EQUIPMENT HAULING

- FARM EQUIPT.
- CONSTRUCTION EQUIPT.
- LAWN & GARDEN EQUIPT.
- CHAIN SAWS

FORD TRACTORS FOR SALE

475-7547

Call us for a very special price on your major overhaul

20750 WATERLOO RD., CHELSEA

BILL HAFNER

VELTON STEPHENS

DRAINS and SEWERS CLEANED ELECTRICALLY

SINKS
SUMPS
TOILETS



PROMPT SERVICE

FLOOR
DRAINS
MAIN
LINES
STORM
SEWERS

**SEPTIC TANKS—Cleaned, Installed, Repaired
DRAINFIELD & OTHER EXCAVATING**

• RESIDENTIAL • COMMERCIAL • INDUSTRIAL

BOLLINGER SANITATION SERVICE

PHONE (313) 475-2097

Anorectic, Bulimic Support Group To Start in Chelsea

Debbie Osborne of Chelsea is starting an eating disorders support group for anorexia (people suffering from anorexia nervosa), bulimics, and their families. The first meeting will be Monday, March 21 in the Chelsea High School library.

Anoretics eat too little, while bulimics gorge and then get rid of what they have eaten. Osborne explains, "Anorexia and bulimia are illnesses. They are nothing to be ashamed of, nothing to hide, and they can be helped."

Osborne, who has a degree in special education and is currently working on a masters in counseling, became interested in these eating disorders by watching someone she was closely involved with develop the problem. She said "I know the frustration of watching someone go through an eating disorder. Parents need support."

Osbourne discovered that while help is available locally for people who overeat, the nearest people with bulimic and anorectic concerns can find help is on the eastern side of Ann Arbor at the Human Growth Center on Hogback Rd.

Osborne has been working with the Human Growth Center for a little more than a year, learning all she could about anorexia and bulimia. She has learned that both conditions are symptoms of a deeper problem of low self-esteem. In both conditions, those afflicted find it easier to make food their problem than to deal with their real problems.

Both conditions can be life threatening. Anoretics can literally starve to death, while bulimics mess up their insides getting rid of the food by vomiting or using diuretics and laxatives.

The psychology of the two conditions are different. Anoretics aim for perfection, for an orderliness in life. According to Osborne, "They act 'on' life, not 'in' life." Anoretics will deny they are hungry although they are drastically undernourished and will

feel superior to others because they have conquered their appetite.

Although anorectic people will deny they have a problem, they are easy to spot because of their skin and bones appearance. On the other hand, bulimics are more aware they have a problem, but they are harder to spot, since they do not always lose weight; in fact, some gain weight.

Some men are victims, but the majority are women, probably because of the prevailing notion that you can never be too slim.

Some anoretics switch to being bulimic or vice versa. Some are cured but then revert. But the condition can be cured and never recur. Bulimics and anoretics are not like alcoholics, who after drying out are still alcoholics.

Osborne says the hardest part of helping bulimics and anoretics is the helpless feeling of realizing the person really has to help themselves. "You see them do harm to themselves, yet you realize that there is not much you can do, it really has to come from the person."

Osborne has been working with kids and parents since she was 15 years old, when she was involved with a club for impaired children. Before starting her own family, she taught special education in Howell for six years.

Osborne, her husband Donald (a fireman with the Ann Arbor department), and two sons, ages seven and four, have lived in Chelsea for four years. Osborne decided to stay home while her children were little, but remained active by babysitting and also by tutoring at the learning center.

This year she has been substituting in the Chelsea schools. Now that her youngest is almost five, she is planning to return to work in the fall.

Osborne does not know how many will join her group. She has sent out notices via local newspapers and also through school nurses and counseling clinics to people in Dexter, Manchester, Stockbridge, and Grass Lake.

Osborne has set the group up as a non-profit organization. There will be no dues, just donations for materials. The group will be a support group, not a therapy group, but those already in therapy can use it as a supplement. It is open both to anoretics and bulimics and to their relatives or people concerned about them.

Osbourne envisions the group as flexible, going whatever direction the people involved wish. She has access to a lot of resource materials such as films, speakers, publications, and books.

Osborne intends that the group should continue meeting the third Monday of the month in the high school library through the end of the school year. After that they may switch, either to the hospital or to an outdoor location.

For anyone wanting to know more about these two conditions, Osborne recommends two books that are both available at the McKune Library, "The Golden Cage" by Hilde Broch and "The Best Little Girl in the World" by Steven Levenkron.

Anyone with questions about the group should call Osborne at 475-2130 after 3 p.m.

Belser Estates Gets Final Approval of Preliminary Plat

The preliminary plat of Belser Estates subdivision was given its final approval by Chelsea Village Council during a special meeting called last Tuesday, March 8.

Belser Estates is the 74-lot development planned for Freer Rd. opposite Mayer Dr. by local builder Charles Belser.

The approval was given with a host of contingencies, many of them considered minor in nature by the village administration.

However, several of the contingencies have to be met before any road construction can begin:

- A phasing plan that is acceptable to the village must be submitted;
- Belser must prove that the Department of Natural Resources has either given its approval of the project or has no jurisdiction;
- Legal documentation of off-site drainage easements must be provided.

A partner in the project, architect James Wong, said Friday that he is not certain how long it will take for the DNR to respond but he hopes that road construction can start in April.

Other contingencies include the following.

- Street names have to be acceptable to all approving agencies including the Chelsea fire and police departments, and the U.S. Post Office.
- The planting of street trees will have to meet the approval of the village engineer.
- The developer will have to petition Washtenaw county for the establishment of a drainage district for the maintenance of the project's detention pond and overflow into the Palmer-Baldwin drain.
- A development agreement will be created which will include provisions for completing all required improvements that haven't been finished by final plat approval.
- Road and curb construction must meet state standards.
- The developer will pay for the installation of the electrical utility system as well as street lighting.
- The developer will hire an electrical consultant to design an electrical system that is acceptable to the village.

Belser suggested that the village consider reworking its subdivision ordinance, saying "everything was so vague, so unclear that we did not have good direction about how to go."

"I'm the first (developer) but I won't be the last," he said. Village President Jerry Satterthwaite said, "I think a lot of zoning is that way."

Belser concluded the meeting by submitting a suggestion for an alternative curb for the subdivision that is closer in nature to the roll curb he had originally proposed but was vetoed by the council. The roll curb was rejected because road maintenance would be too costly in the long run.

Council took no action on the curb.

The 63 coal mining fatalities during 1987 represented a 28 percent decrease from the total of 88 coal mining deaths recorded in 1986. In addition, the rate of fatal injuries per 200,000 employee work-hours declined from .05 in 1986 to .04 in 1987, the U. S. Labor Department's Mine Safety and Health Administration reported.



More than money for your money

Earn great rates PLUS valuable merchandise when you choose CD Plus

You get more than money in return when you invest at Great Lakes Bancorp. You get CD Plus. High market rates plus valuable merchandise. Pick your gift here, then talk

to your Great Lakes banker. Or call, toll free, 1-800-DIAL-453 to open your account or get more information. With CD Plus, you get more than money for your money.

INVEST FOR:

Your Interest Rate Is:

You'll Earn Interest Plus:

10 YEARS 7 YEARS 5 YEARS 3 YEARS

8.75% 8.60% 8.50% 8.00%

	10 YEARS	7 YEARS	5 YEARS	3 YEARS
A Sony AM/FM cassette-corder with detachable speakers	\$ 500	\$ 1,000	\$ 2,000	\$ 6,000
B Toastmaster under-cabinet toaster/oven/broiler	\$ 500	\$ 1,000	\$ 2,000	\$ 6,000
C Seiko quartz dress watch (men's or women's)	\$ 1,000	\$ 2,000	\$ 3,500	\$ 11,000
D Panasonic 5" AC/DC portable television with radio	\$ 1,000	\$ 2,000	\$ 3,500	\$ 11,000
E Litton deluxe compact 500-watt microwave oven	\$ 1,500	\$ 3,000	\$ 5,000	\$ 16,000
F Canon Typestar 5 portable electronic typewriter with AC adapter	\$ 1,500	\$ 3,000	\$ 5,000	\$ 16,000
G G.E. 13" color television with remote control	\$ 2,000	\$ 4,000	\$ 7,000	\$ 22,000
H Sony compact disc player	\$ 2,000	\$ 4,000	\$ 7,000	\$ 22,000
I Magic Chef 1.2 cu. ft. microwave oven with turntable	\$ 2,500	\$ 5,000	\$ 9,000	\$ 28,000
J RCA 3-head programmable VCR with remote control	\$ 2,500	\$ 5,000	\$ 9,000	\$ 28,000
K RCA 20" ColorTrak television with remote control	\$ 3,000	\$ 5,500	\$ 10,000	\$ 32,000
L Homelite/Jacobsen 20" snow thrower with electric start	\$ 3,500	\$ 6,500	\$ 12,000	\$ 37,000
M RCA 26" ColorTrak stereo tv with remote control	\$ 4,000	\$ 7,500	\$ 15,000	\$ 45,000
N Minolta Maxxum 5000 camera kit with autofocus and motor drive	\$ 5,000	\$ 9,000	\$ 17,000	\$ 52,000
O Fisher 110-watt/channel audio component system with				
AM/FM receiver, dual cassette deck, CD player, turntable and speakers	\$ 6,000	\$ 10,500	\$ 20,000	\$ 62,000
P Zenith VHS-C mini-camcorder with battery pack	\$ 7,500	\$ 14,000	\$ 26,000	\$ 81,000
Q Apple IIc portable computer with 128KB memory and Imagewriter II printer	\$ 9,500	\$ 18,000	\$ 33,000	\$ 104,000
R RCA 40" big screen ColorTrak stereo tv with remote control	\$ 14,000	\$ 26,000	\$ 48,000	\$ 150,000

There is a substantial penalty for early withdrawal. This offer is not limited to one gift. You may substitute and combine from lower deposit levels. Rates are subject to change.



GREAT LAKES BANCORP
A Federal Savings Bank
Your Partner in Life.

1135 S. Main, Chelsea*, 475-1341
401 E. Liberty St., Ann Arbor*, 769-8300
2400 Huron Pkwy., Ann Arbor*, 973-7811
2701 Plymouth Rd., Ann Arbor*, 769-7818
125 Briarwood Circle, Ann Arbor*, 769-7616
1900 Pauline Blvd., Ann Arbor*, 769-8386
8081 Main St., Dexter, 426-3913

*Locations with GL-24 Centers for 24-hour banking convenience.
†Saturday drive-up service, 9 a.m. - noon.



DEBBIE OSBORNE of Chelsea is starting a support group for bulimics, anoretics, and people concerned about them. The first meeting is this Monday, March 21 from 7 p.m. to 8:30 p.m. at the Chelsea High School library.

Michael W. Bush, CPA, PC

CERTIFIED PUBLIC ACCOUNTANT

Income Tax & Consulting Services

Computerized Bookkeeping

PERSONAL-BUSINESS-CORPORATE-FARM

Mon.-Fri., 9 a.m.-5 p.m.
Evening & Sat., by appointment

8064 Main St., Dexter
Telephone: 426-3043

CARING MAKES THE DIFFERENCE

FOR THAT BEAUTIFUL & HEALTHY SMILE

- Prompt Gentle Care • We'll help you with your insurance forms!
- Full service family dental care... • Cosmetic Dentistry... tooth whitening, bonding & crowns • 24 hour emergency service • Convenient payment plans!



David W. Swan, D.D.S.



FAMILY DENTISTRY

1200 South Main Street

Chelsea, Michigan 48118

(313) 475-3444

475-3444

1200 South Main Street
Chelsea, Michigan 48118

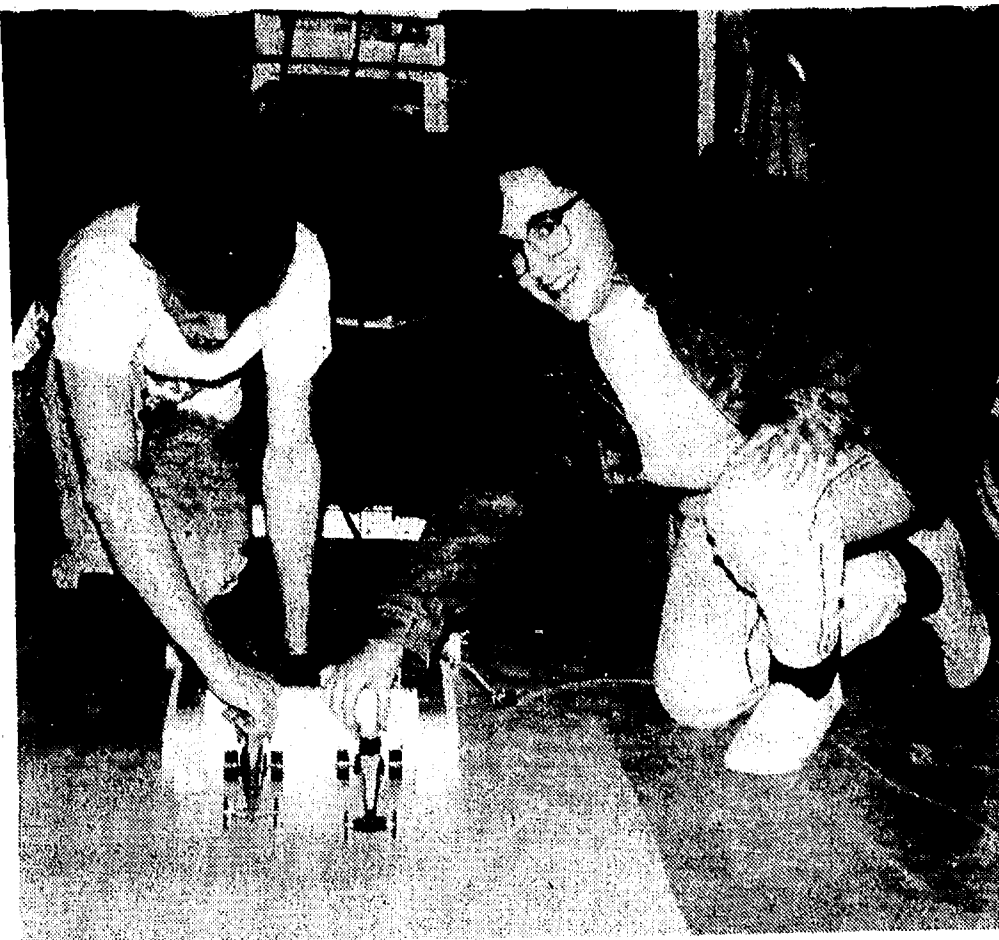

READYING FOR A TRIAL RUN in preparation for the Metric 500 are Chelsea High school students Todd Gallagher and Mary Johanson. The cars are fueled by CO2 cartridges down a track and are guided by 80-pound test fishing line.

The tax changes
are the most
sweeping
in history.

Henry Block

Put H&R Block on your side.

The tax laws have changed dramatically. And the forms have changed, too. Our experienced preparers thoroughly understand the new tax laws and forms. We'll find you the biggest refund you have coming. If there's ever a time for H&R Block, it's now.

H&R BLOCK DON'T FACE THE
NEW TAX LAWS ALONE.

105 S. Main St., Chelsea Ph. 475-2752
8118 Main St., Dexter Ph. 426-4313

OPEN: Monday-Friday, 9 a.m.-9 p.m.
Saturday, 9 a.m.-5 p.m.

APPOINTMENTS AVAILABLE



The first alfalfa that measures
up to our standards.
GH747



Leafy. Fine stemmed. Protein-rich. All were high priorities in our alfalfa development program. But our tougher standards also demanded consistent performance. Now, we've introduced a new variety that measures up.

New GH747 has one of the highest total ratings given today. It carries a high resistance rating to Bacterial Wilt, Anthracnose, Phytophthora Root Rot and Pea Aphid. It also has resistance to Fusarium Wilt and Stem Nematode and has moderate resistance to Verticillium Wilt. All that plus winter-hardiness and good forage quality.

See your Golden Harvest dealer listed below about new Golden Harvest GH747.

Sommer Bros. Seed Co.
Pekin, IL
(309) 346-2127



Golden Harvest
Seedmen who measure up
to a tougher standard.

HAROLD TRINKLE & SONS

DEXTER, MICH.

Telephone 475-8992 or 475-8789

The Chelsea Lions and Lioness Clubs
invite area "Golden Swingers"
to the 1988

Seniors Prom

Saturday, March 19

8 until 11 o'clock in the evening

Beach Middle School
Chelsea, Michigan

Entertainment by
The Saline Big Band

\$1.00 Donation at the door

Call 475-9242 for reservations



STACY CARPENTER shows the evolution of a model race car. The cars begin as a piece of basswood with a simple drawing on it. The students, using basic tools and testing techniques, turn the wood into an aerodynamically sound vehicle capable of hurtling down a race track.

Technology Students Ready for Metric 500

Sixty students in the "Exploring Technology" class at Chelsea High school are learning about aerodynamics, automobile design and even the thrill of victory in a high tech version of the Cub Scouts Pinewood Derby.

Students in the classes are building small scale race cars for what is being called the "Metric 500."

Each student begins with a piece of lightweight basswood and essentially comes up with his or her own design. They use tools to create the shape they want and can test the aerodynamic efficiency using a small wind tunnel designed by the class.

They also learn the effects of weight, smoothness of paint finish, and even smoothness of tires on the speed of their vehicles.

The class will culminate in the Metric 500. Students will race each other and the top 16 students will face off in the finals this Friday in the high school gym over the lunch hour. The top five students in two grade categories will be eligible to participate in a state-wide event in Traverse City in May.

"We tried this on an experimental basis last semester," said teacher Jim Tallman.

Robins Reported Frolicking in Area

Two Chelsea bird watchers reported that two fat robins have been seen at their bird feeders over the last week and a half.

Howard Miller, 405 Wilkinson St., reported the first sighting last Tuesday morning, March 8. He sounded surprised and wondered if perhaps the sighting was a fluke or if robins were indeed preparing for an invasion.

However, last Thursday, March 10, Brenda O'Callaghan, 19431 Bush Rd., said she also saw a pair of fat robins. It could not be determined whether or not they were the same birds that appeared at Miller's feeder.

Both advised Chelsea-area residents to be on the look-out and maintain a vigilant watch.

Accidents in the nation's coal mines claimed 63 lives in 1987, the lowest total in more than 100 years, according to preliminary figures released by the U. S. Department of Labor's Mine Safety and Health Administration.

McKUNE MEMORIAL LIBRARY NEW BOOK LIST

The Book and the Brotherhood by Iris Murdoch. The novel begins at a midsummer ball at Oxford, where a group of men and women—friends since university days—have gathered. Years ago the friends bonded together to finance a political and philosophical book. From this meeting a crisis erupts and by the night's end the vindictive ghosts of the past have effectively invaded the present. As the book proceeds it is by turns reflective and violent: passion, hatred, a duel, murder, and a suicide pact disturb the old world of academic reflections.

Winter by Len Deighton. We follow Peter and Paul Winter, sons of a Berlin banker and his American wife, from their sheltered childhood through their bloody coming of age in the zeppelin raids and no-man's-land of the Great War. Watching the Winter brothers pursue their conflicting ideals and ambitions, watching their lives disrupted by political upheaval as Hitler's power becomes absolute and World War II looms and explodes, we penetrate the frightening depths of a Nazi-dominated society.

Deeds by Joseph Amiel. There was nothing in their lives—not love, compatibility, or the force of circumstance—that should have made them marry. Ralph Behr was a charismatic, extravagantly wealthy real estate developer at the center of New York society. Gail Benedict was a fiercely moral and independent-minded woman, a convict's daughter whose life had been a crusade against everything Ralph represented. His

passions was to make money; hers to remake the world. Strangers and estranged, the first time they set eyes on each other since childhood is at the wedding neither wants—a wedding that will make her \$100 million richer.

China Dawn by Robert L. Duncan. Shanghai of the 1930's, an open city where East and West explode together in a maelstrom of politics, predators, and profits. Into this caldron flees Yuki, a beautiful Japanese girl determined to forge her own life, free from the poverty and restrictions of her peasant family. In Shanghai Yuki meets the two men of her life: Sam Cummings, a young American diplomat searching for clues about his father's death in Shanghai and for solace from his arranged marriage; and Ito, a Japanese aristocrat fighting to reconcile his Western ideas with his family's expectations. These two men find their friendship threatened not only by impending war but by their love for this remarkable woman.

Seven Days to Petrograd by Tom Hyman. Lenin's "sealed train" passage to the Finland Station is well known in history. Harry Bauer, a disaffected American intelligence agent, is summoned from the loose ends of his own state of exile by Winston Churchill. Bauer's mission: to infiltrate the party of revolutionaries aboard the train and kill their leader. As Lenin speeds toward destiny, Bauer finds himself caught in an ever-tightening cinch of danger.

Don't forget to renew your Chelsea Standard subscription!

EASTER OPEN HOUSE

at

Topsy Ceramic Nook

March 18th . . 9 to 6

March 19th . . 9 to 3

66 Cavanaugh Lake • Chelsea
475-8883

Carol McLaughlin

Getting Down to Business for \$15 a Month.

CITIZENS TRUST BUSINESS CHECKING

Average Available Business Checking Balance	Monthly Service Charge
\$10,000 or more	\$0
\$5,000 to \$9,999	\$10
\$1 to \$4,999	\$15

How much are you paying for a business checking account at your bank? As much as \$20 some months? Thirty? Fifty?

You'll pay no more than \$15 per month at Citizens Trust. And you could pay less, even maintain your account for free. That's a welcome change from the policies of some area banks who charge you for each deposit, every check you write, and a monthly service fee to boot.

Economical Checking Service is just one way Citizens Trust makes business easier. Loan applications are turned around quickly... we will respond in five business days, or less. Complex business

problems are analyzed and advice provided. Lending experts work with you to build a sound financial relationship.

All this and more awaits you in our Business Banking area. Come in soon for an exploratory meeting. Isn't it time you were getting down to business — at Citizens Trust?

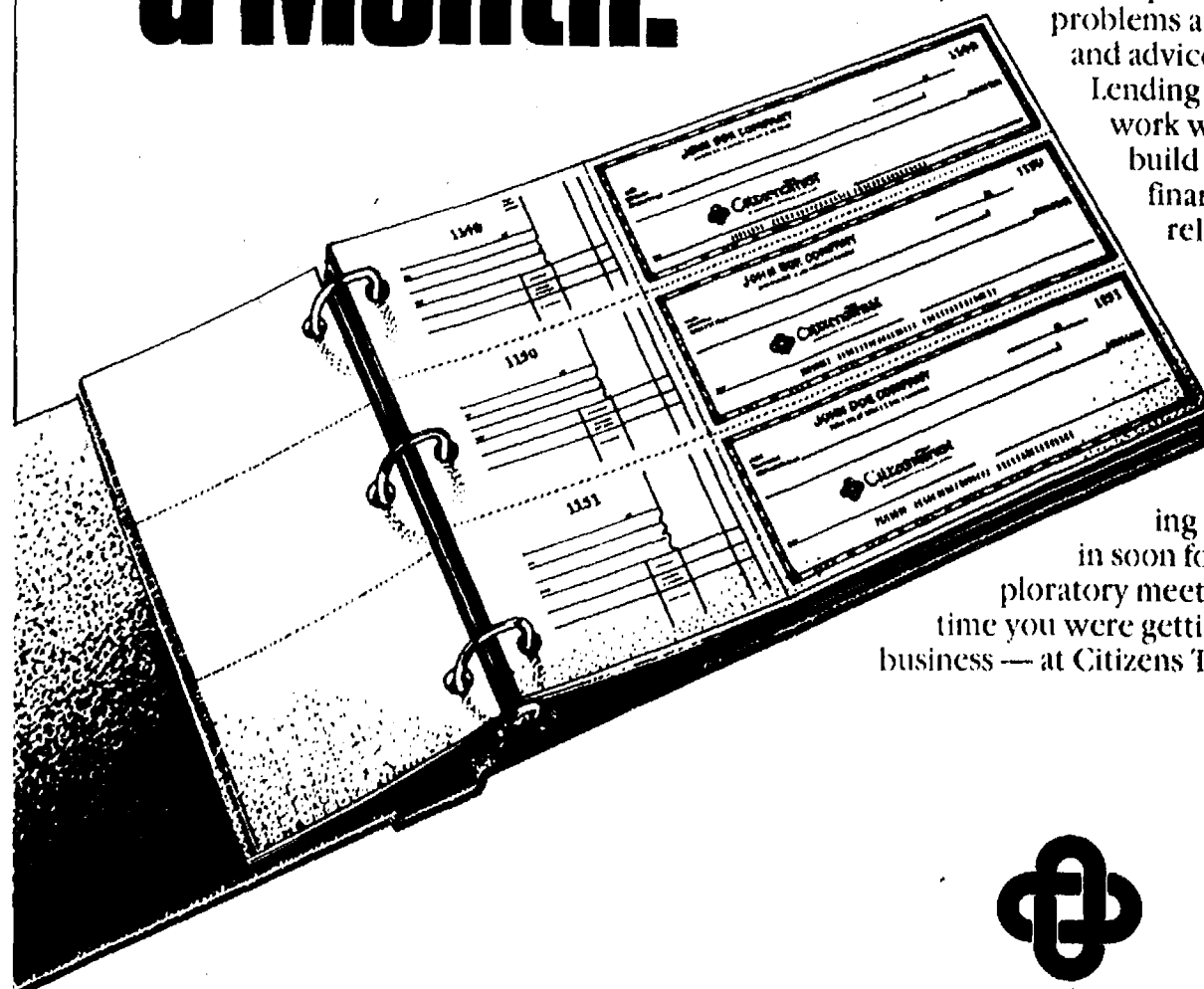

CitizenTrust
The Bank of Trust

Ann Arbor • Brighton • Chelsea • Milan Area
Saline • 994-5555 • Member FDIC

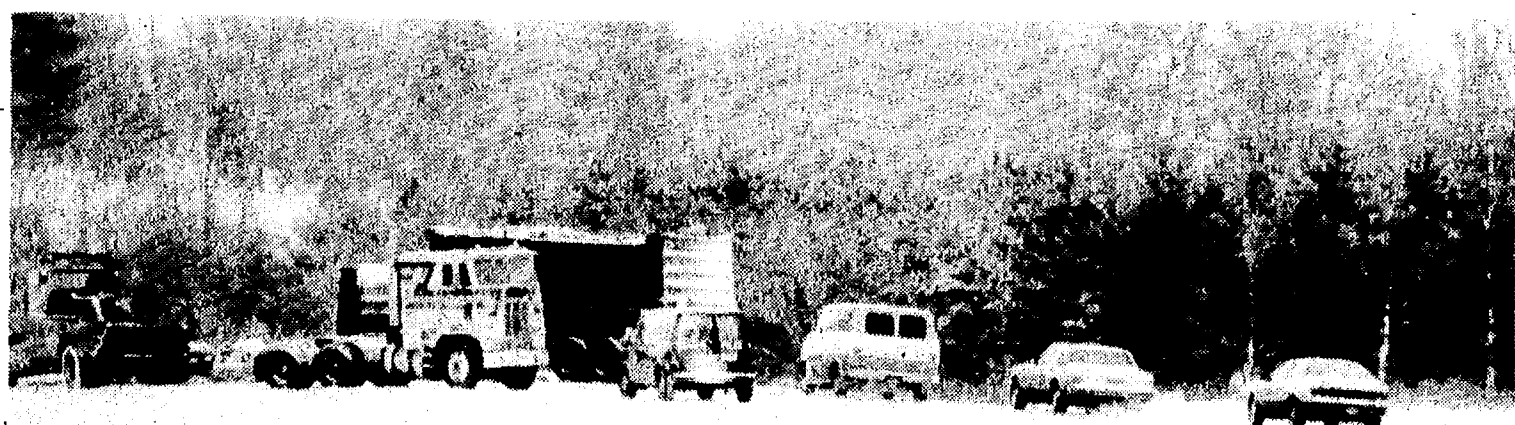

MONDAY'S SNOWSTORM created slick conditions during the morning and four accidents were reported on I-94 between M-52 to just east of Fletcher Rd. The worst was a five-car pile-up just east of Freer Rd. Two trucks and a car were involved in an accident just west of Freer Rd., which resulted in five people being taken to the

hospital. Two cars collided near M-52. The accident above was caused when a truck carrying muffler parts overturned on eastbound I-94 just east of Fletcher Rd. Traffic was diverted to the shoulder and a magnetic crane was brought to the scene to pick up the muffler parts. Further details of the accidents were not available as of press time.

Your Performance Associate
The pride of a professional is reflected in performance.

SPEAR & ASSOCIATES
REALTORS INC.

994-0112



NANCY McLEOD
1987 Production - 2.1 million

Free Cat Care Clinic Offered By Humane Society

Humane Society of Huron Valley is offering a free clinic on cat care and behavior. All present and potential cat owners will benefit from the wealth of information available at this clinic which will be held Thursday, March 17 from 6:30 to 8:30 p.m.

Staff members from the Humane Society of Huron Valley will cover topics such as cat behavior, feeding tips, litterbox training, grooming, nail trimming, and health care. Also featured are demonstrations and a question and answer period.

The clinic will be held in the Red Historic Schoolhouse in the Village of Dixboro at the intersection of Plymouth and Cherry Hill Rds. It is free to the public but please, leave your pets at home. Relevant pet care literature will also be available at no cost.

For directions or more information, please call the Education Department at 662-5545.

The Humane Society of Huron Valley is a private, non-profit organization dedicated to preventing cruelty to animals and promoting respect for all life. Serving the residents of Washtenaw county and surrounding areas, HSHV provides a wide variety of services including 24-hour emergency rescue, cruelty investigation, low-cost spay/neuter facilities, pet adoption, and community education programs. The shelter is open to the public seven days a week, 11 a.m. to 5 p.m.

Someone Breaks-in W. Middle St. House But Takes Nothing

Someone apparently broke a window to gain access to a residence at 207 W. Middle St. but the residents reported that nothing was stolen, according to Chelsea police.

Police said the intruder or intruders may have left the house through the front door around noon on Sunday, Feb. 27 and may have been frightened as one of the residents returned home.

A neighbor reported hearing what sounded like two male voices at the approximate time of the break-in.

Subscribe today to The Standard



MACK AND JULIA MCCOY, both standing on the left, showed Starr Tiekling, secretary to the assistant warden, and Debbie Douglas, a supervisor at the Waterloo camps, an antique water heater which they brought back from Africa. Also shown in the picture are some of the musical instruments in the McCoy's collection. Mack McCoy is the assistant business manager at Waterloo Camps, while Julia McCoy is in the antique business. Last week the Mc-

Coys shared their collection with the residents at Lake Cassidy Technical School. According to Mack McCoy, the residents were very appreciative of the opportunity to view the artifacts and asked many questions. He said, "It broadened their preconceptions of the world and taught them about African traditions, culture, geography, and politics."

Civic Planning Studied By Organizations

At an early morning meeting in the Chelsea Community Hospital, representatives of leading local organizations convened to do some civic planning.

The meeting was called by the Civic Foundation of Chelsea with Ann Feeney, president, presiding, and there was no fixed agenda. One by one, each representative made a statement of the current goals of their organizations. Some went further to pinpoint viewpoints on unfulfilled needs of the community.

Among the topics presented for discussion was affordable housing for senior citizens, and an invitation to attorneys of the community to assist charitable donors in preparing wills. Also suggested was the launching of a directory of current civic, cultural and social organizations, and a master calendar of coming community events.

Those present felt that the roundtable meeting was constructive and worth repeating several times a year. They hoped that additional organizations will be represented at a second meeting scheduled for July.

The conferees were Mrs. Feeney; Gloria Mitchell, Chelsea Depot Association; Bill Nilan, Chelsea Chamber of Commerce; Cindy Bear, America Business Women's Association; Kathy Frisinger, Chelsea Child Study Club; Paul Frisinger, Downtown Development Association and Mark Stapish, Chelsea Community Fair Board. Other conferees were Jackie Rogers, Chelsea School District; Ruth Smith, Chelsea Senior Citizens; Russ Severn, Lions Club; Betty Severn, Lionesses; Warren Atkinson, Kiwanis Club; Bob Thornton, Rotary Club and Will Connelly, Chelsea Rod and Gun Club.

The number of miles Americans currently put on their cars has more than doubled since 1960 but car travel percentages are shrinking slightly. More than 80 percent of all travel in 1960 was by car while in 1983 that figure slipped to 74 percent. Total miles traveled, however, zoomed from 719 billion to over 1.7 trillion miles, according to the Motor Vehicle Manufacturers Association.



MACK MCCOY, assistant business manager at Waterloo camps, shows Debbie Douglas, a supervisor at the camps, how the kisti stone, a hard stone found in Kenya, is carved to make tableware. McCoy and his wife Julia spent five years in Africa in Lesotho, Zimbabwe, and Kenya. Mack McCoy worked as a health planner, while Julia McCoy worked for Save the Children. During their time in Africa, they gathered an extensive art collection of carvings, pottery, textiles, instruments, and antiques, a selection of which was on display last week at the Cassidy Lake Technical School. According to McCoy, African art is a new art form. He said, "The artists have no formal training. They are not influenced by western culture."

Mr. Dee's Sea Food n' Things
not your ordinary fish market

Special of the Week

Individually Quick Frozen, Peeled & Deveined

SHRIMP ... 26-30 ct. lb. **\$9.45**
(Sold in 1 1/2-lb. bags) ... 36-40 ct. lb. **\$7.85**

QUALITY IS OUR PRODUCT

747-8475
3950 Jackson Ave.
1/2 mile west of Wagner Rd.
(next door to Madison Electric)

OPEN:
Mon.-Thurs., 7:30-5:30
Fri., 7:30-6
Sat., 9-4:30

Subscribe to The Chelsea Standard!

RELAX . . . You're on Vacation!

MILLER'S gets you to the airport and SAVES you

TIME • YOU schedule US
Don't frantically run for the shuttle

STRESS • You're picked up at your home . . . • We carry your bags
You're returned to your door — not a snow-covered car in a parking lot!

MONEY • \$20 gets two to Metro Airport
Additional passengers ride for only \$5 ea.

A family of four (4) rides to Metro Airport

\$30 via Miller's • from home • \$45 round-trip
\$52 via commuter vans • from parking lot • \$104 round-trip

MILLER'S TRANSPORTATION

CALL **426-4126**

In today's world with it's many complex business problems, you need a bank that knows the area, understands business and can give you right now assistance!

We offer a variety of quality banking services that'll meet the requirements of a modern business. Our people have the knowledge and experience to put these banking services to work for your business. Whether you need one service or a combination of services, you can count on us! We always have time for our business people. Stop in soon and let's discuss your business needs and ideas.



CSB CHELSEA STATE BANK

Branch Office Member F.D.I.C.
1010 S. Main

Phone 475-1355

Main Office
305 S. Main

SPORTS

Let's Go

Bulldogs!

Dreadnaughts Drop Dogs In District Cage Tourney

Chelsea Bulldog varsity basketball team concluded its season last Thursday with a 62-48 loss to the Dexter Dreadnaughts in the district tournament at Brooklyn Columbia Central High School.

The Bulldogs, who drew a bye in the first rounds, played about as well as they have all season in the first half and led Dexter at half-time, 32-30. At one time they led by seven points.

But as has happened so many times during this season, the roof caved in during the third quarter. Chelsea was 1-14 from the floor for the period and Dexter carried a 46-34 lead into the fourth quarter.

"We played real well in the first half," said Chelsea coach Robin Raymond.

"We had good shot selection and the shots were going in. And I think our defense had Dexter a little frustrated. In the third quarter we did all the same things but the shots didn't go in. Dexter made a couple of quick baskets and got excited."

The major factors in the loss, other than the poor third quarter, were a huge rebounding advantage to the Dreadnaughts (41-26) and the play of junior forward David Schmidt. Schmidt scored 21 points and grabbed 16 rebounds in one of his best performances of the season.

Kevan Flanigan was the brightest spot for Chelsea as "he played without a doubt his best game of the year," Raymond said.

Flanigan scored 15 points on 7-9 shooting from the field and 1-1 shooting from the line. He had a team high nine rebounds and had three assists and three steals.

"When we needed a shot in the first half, Kevan made it," Raymond said.

"He hit three 15-footers and that is not his shot. He ended the season as one of the better players in the league."

No other Bulldog was in double figures although 10 other players scored, including Brian Burg and Kyle Plank, who were up from the junior varsity. Burg was tied for fourth in scoring honors with John Collins with four points. Burg also had six rebounds. Plank made two foul shots late in the game.

Rounding out the scoring were Larry Nix, seven points, Jeff Marshall, six, and Junior Morseau, Chad Starkey, Greg Boughton, Tim Anderson and Phil Thomson with two points each.

"All the kids worked hard," Raymond said.

"Considering how many games we lost, our attitude was absolutely as good as it could be and I couldn't ask for anything more. It was a fun season and I'm not ready for it to end."

Chelsea finished the year with a 3-18 record.

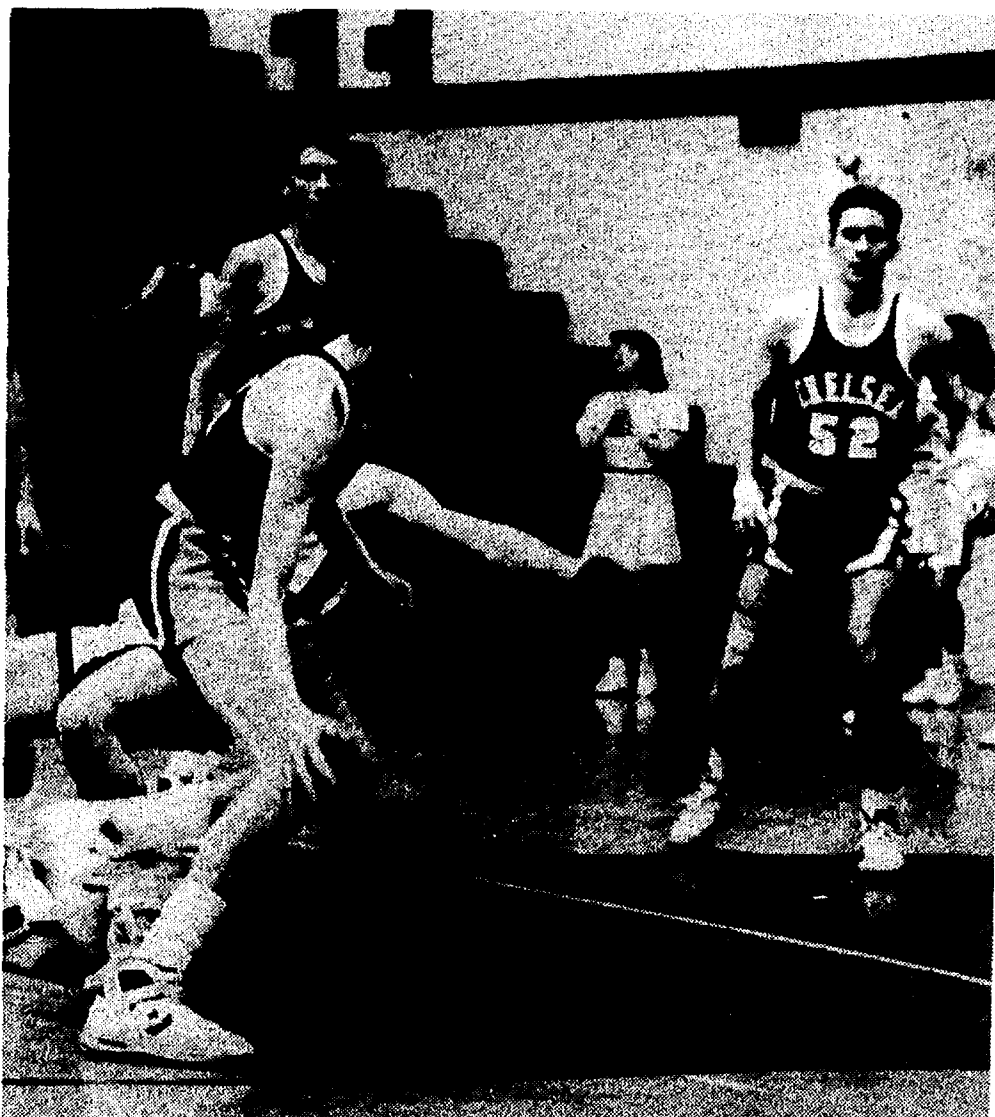

KYLE PLANK drives toward the basket during the closing minutes of Chelsea's district game against Dexter last Thursday. Plank, and his brother, Kerry (left in the background), made their first appearance in a varsity uniform. Kyle scored two points at the free throw line.



JEFF MARSHALL plays pretty tight defense against Dexter's Andy Walsh during district play last Thursday at Brooklyn Columbia Central. The Bulldogs were eliminated from play, 62-48.



WE'RE FIGHTING FOR
YOUR LIFE

American Heart
Association

Young Chelsea Wrestlers Win Nine Medals

Nine young Chelsea freestyle wrestlers won medals at a meet for 500 boys at Jackson County Western last Saturday, March 12.

First place medals were won by Brent Young, Matt Hand, and Kevin McCalla.

Second place medalists were Jeremy Feldkamp and Rourke Skelton.

Third place medals went to Cameron Farmer, Kevin Bloomensaat, Tim Nutt and Colby Skelton.

Also competing were Mike and Dan Alber, Gary Farmer, Jason Middleton, Scott Hammett, Mike and Jeff Montange, Tim Wescott, Jason Szostak, and Chris and Andy Kargel.

The team travels next week to either Eaton Rapids or Harper Creek.

Aquatic Club Sponsoring Clinic On Swim Strokes

Chelsea Aquatic Club is sponsoring a swim stroke clinic from April 25 through May 25.

The idea is to help children improve their strokes for better performance.

The clinic will be held on Monday and Wednesday at the Cameron pool. Children 8-and-under will swim from 5-6 p.m. and children 9-and-over will swim from 6-7 p.m.

Cost of the clinic is \$15 per child.

For more information contact the Community Education Office at 475-9830.

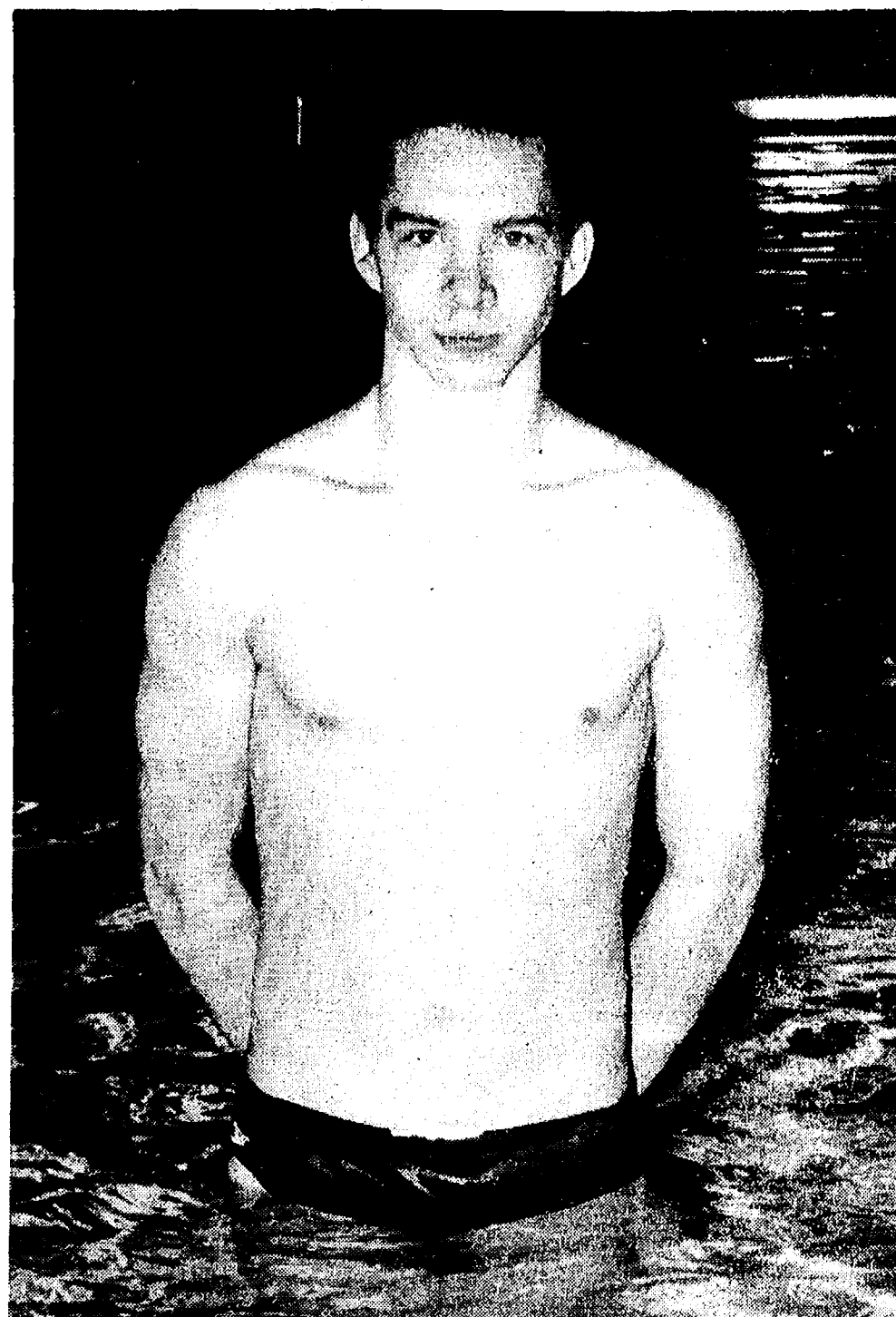

TYLER LEWIS, diver for the Chelsea Bulldogs, placed seventh at the state meet last week-end at Michigan State University.

Lewis Places 7th, Bulldogs Take 23rd at State Meet

Chelsea Bulldog swim team finished in a three-way tie for 23rd place in the state finals at Michigan State University last Saturday, March 12.

The meet drew 40 teams and Holland Christian took the championship.

Senior diver Tyler Lewis had the highest finish for the Bulldogs, taking seventh place.

"I was very happy for Tyler as that was his highest placing ever in the state meet," said Chelsea diving coach Maryellen Torres.

Top swimmers for Chelsea were the 200-yard medley relay team of Brett Paddock, Matt Doan, Kevin Brock and Von Acker, who finished 12th with a time of 1:45.

"For the amount of preparation we needed to do just to get to the meet, I was satisfied with our performance," said Chelsea coach Mike Keeler.

"The trick is to get to the meet

without having to taper to make the qualifying times."

Other participants in the meet were Acker in the 50-yard freestyle, Paddock in the 100-yard backstroke, David Oesterle and Matt Doan in the 100-yard breaststroke, and Charlie

Hosner, Wally Schmid, Acker and Doan in the 400-yard freestyle relay.

"With the swimmers we have returning next year and the experience they gained this year, we look like we could have a good season next year," Keeler said.

Youth Soccer Sign-up Ends March 25

Registration for the Chelsea spring Youth Soccer Program continues through Friday, March 25.

The program is open to boys and girls from kindergarten through the sixth grade. Games will be on Saturdays from April 23 through May 28 from 10-11 a.m. at St. Mary's Catholic church field. Practices will take place starting 30 minutes before game time.

Registration fee is \$12 for residents of Sylvan, Dexter, Lyndon and Lima townships. For all others the fee is \$17.

Registration may be done by mail or in person at the Community Education Office. Office hours are 9 a.m. to 5 p.m. and 6-9 p.m. Monday through Thursday, and 9 a.m. through 3:30 p.m. on Friday.

Registration after March 25 will only be considered if space is available and there will be a \$5 late charge.

Tell Them
You Read It
in

THE STANDARD



The
Engine Performance
Specialists

We...

Replace: spark plugs, points, condenser.
Service (replace if needed) distributor cap, PCV valve, distributor rotor, up to 3 spark plug wires.

• Fuel injector cleaning/repair • Trained technicians
• Electronic engine computer systems
• Carburetor overhaul • Emission control systems • 12 month/12,000 mile guarantee

**Tune-Up for Spring
and
Precision Tune
will spring for \$5 OFF**

Now \$44.90 with this ad

OFFER EXPIRES 3-31-88

Mon., Tues., Fri.: 8 a.m.-6 p.m.
OPEN Wed.-Thurs.: 8 a.m.-9 p.m.
Saturday: 8 a.m.-5 p.m.

2185 W. Stadium 334 E. Michigan Ave.
Ann Arbor Ypsilanti

COCA-COLA SPECIAL



8 1/2 liter bottles \$2.09 plus deposit

2 LITER BOTTLES... \$1.39 plus deposit

Tower Mart Party Store

528 N. Main, Chelsea

Ph. 475-9270

30-and-Over Basketball

Standings as of March 13

	W	L
BookCrafters	8	1
Pilot Plastic	7	2
Wazoo Annex	6	3
Washtenaw Carpet Clean	5	4
Chelsea Big Boy	4	5
Lyon Auto	3	6
Steele	2	7
Westside Gym	1	8

Results of March 13

BookCrafters 64, Pilot Plastic 58
Wazoo Annex 66, Big Boy 63
Washtenaw Carpet 69, Lyon Auto 64
Steele won by forfeit over Westside Gym

Games for March 20

Big Boy vs. Pilot Plastic... 12:30
BookCrafters vs. Lyon Auto... 1:45
Steele vs. Washtenaw Carpet... 3:00
Westside Gym vs. Wazoo Annex... 4:15

For the first time on record, there were no coal mine accidents in 1987 in which more than one miner died, the U. S. Department of Labor's Mine Safety and Health Administration reported.

BOWLING

Tri-City Mixed League

Standings as of March 11

	W	L
The Village Tap	51	19
Dexter Party Store	52	28
3-D	46	34
Zoo's	43	27
Triangle Towing	42	28
Alley Cops	38	32
Chelsea Telecom	36	34
Tindal Roofing	36	34
Chelsea Lanes	35	35
Chelsea Big Boy	33	37
Bert's Auto	33	37
Detroit Abrasives	33	37
Germi	36	41
Centennial Lab	32	38
Manchester IGA	32	38
All For One	29	41
Hoff	22	48
Blind Team	10	60

women, 475 series: C. Shadley, 493; J. Stapish, 481; T. Young, 467.
Men, 175 games: K. Hamel, 185; C. Shadley, 181; J. Stapish, 188.
Men, 525 series: J. Stoffer, 544; C. Gipson, 587; T. Schulze, 527.
Men, 200 games: T. Schulze, 217; D. Gipson, 206; C. Gipson, 207; J. Shadley, 200.

Chelsea Lanes Mixed League

Standings as of March 11

Ten Pipers	123	66
Howlett Hardware	118	71
Everett's Restaurant	112	77
The Lakers	111	78
Wild Four	107 1/2	81 1/2
Leathernecks + One	102 1/2	86 1/2
Los Amigos	99	89
Tigers	90	99
Who Knows	85	104
Carol's Plucking Parlor	83	106
Lin's Hair Care	84	105
Women, 425 series and over: B. Kaiser, 436; M. Biggs, 439; M. Gipson, 445.		
Men, 475 series and over: T. Stafford, 547; R. Zatorski, 511; G. Biggs, 510; H. Norman, 511; T. Schulze, 588; D. Kruszewski, 491.		
Women, 150 games and over: C. Bolzman, 152, 161; B. Kaiser, 172; M. Biggs, 161; C. Norman, 154; M. Gipson, 152, 166; B. Buss, 156.		
Men, 175 games and over: T. Stafford, 186, 191; R. Zatorski, 206, 180; R. Kaiser, 175; G. Biggs, 175; H. Norman, 197, 177; T. Schulze, 176, 213, 194; B. Martin, 178.		

Leisure Time League

Standings as of March 10

	W	L
Alley Cats	63	45
Late Ones	62	46
Oops	60	48
Sweetrollies	59 1/2	49 1/2
Country Belle	55 1/2	53 1/2
Misfits	51	57
Lucky Strikers	50 1/2	57 1/2
Shud-O-Bens	50	58
Sudden Death	45 1/2	62 1/2
Oldies But Goodies	44	64
500 series: R. Horning, 519; L. Sole, 509; S. Friday, 507.		
400 series: D. Hafner, 421; C. Collins, 483; K. Cross, 419; B. Kins, 407; G. Wheaton, 407; S. Blumenauer, 437; L. Clark, 400; M. Birtles, 427; P. Whitesall, 402; N. Kern, 449; P. McVittie, 487; C. Hoffman, 404; Julie Kuhl, 414.		
Games of 140 and over: H. Hickey, 165; R. Horning, 178, 156, 185; D. Hafner, 159; C. Collins, 161; L. Sole, 153, 176, 180; G. Wheaton, 159, 165, 173; S. Blumenauer, 145, 157; L. Clark, 140; M. Birtles, 178, 142; P. Whitesall, 162; D. Keizer, 140; N. Kern, 142, 160, 147; P. McVittie, 145, 170, 172; S. Friday, 155, 160, 192; T. Doll, 141; J. Van Meer, 140; M. Nadeau, 145; P. Weigang, 144; C. Hoffman, 148; E. Swanson, 144; Julie Kuhl, 167.		

Junior House League

Standings as of March 10

	W	L
Little Wack Excavating	49	28
Village Motors	47	30
Chelsea State Bank	47	30
Chelsea Lanes	45	32
W. A. Thomas Co.	44	33
Belsier Builders	44	33
Pine Knoll Builders	43	34
Vogel's Party Store	43	34
Mark IV Lounge	41	36
Associated Drywall	38	39
Seitz's Tavern	38	39
Jones	34	43
V. C. Dogs	33	44
Washenaw Engineering	33	44
Chelsea Woodshed	31	52
3-D Sales & Service	27	50
K & E. Screw Products	16	61

Series of 525 and above: R. Ringe, 526; K. Sullivan, 536; D. Collins, 541; C. Tobin, 549; R. Cook, 557; G. White, 562; E. Greenleaf, 568; G. Leonard, 569; T. St. Peter, 577.
Games of 210 and above: G. Burnett, 213; K. Keiser, 213; J. Riddle, 214; D. Collins, 215; T. St. Peter, 217; G. Leonard, 222; R. Ringe, 225; R. Cook, 227.

Chelsea Suburban League

Standings as of March 9

	W	L
The Doughnut Shoppe	132 1/2	63 1/2
Edwards Jewelry	119 1/2	76 1/2
D. D. DeBurring	113	83
Ann Arbor Centerless	106	83
After Hours Lock Service	105 1/2	80 1/2
Chelsea Pharmacy	94	102
Flow Bzy	93	103
Big Boy	92	104
Damn If I Know	87 1/2	108 1/2
Chelsea Lanes	87	109
Sparky's Gals	77	119
Harper Pontiac	87	129

Games of 155 and over: F. Ferry, 172; J. Hafner, 166, 162; J. Baku, 162; C. Thompson, 162, 168; M. Rush, 157; J. Schulze, 184, 184; M. A. Breza, 190; M. Usher, 170, 156, 180; D. Keizer, 175; B. Harden, 159; J. Kuhl, 187, 171; D. Collins, 183, 191; S. Graber, 157; C. Walz, 172; M. A. Walz, 203, 179; D. Moore, 170; K. Fletcher, 161; M. Larder, 161; J. Harms, 180; B. Risner, 153; S. Weber, 196; S. Schulz, 191; M. Biggs, 171; L. Leonard, 162, 166; K. Ellsworth, 162, 179; S. Bassett, 173; G. Williamson, 196; T. Bush, 158; C. Miller, 176, 192; E. Pastor, 183, 156; G. Walkow, 154; W. Jackson, 485; K. Bauer, 159; K. Powers, 163.
465 series and over: J. Hafner, 466; J. Schulze, 509; M. Usher, 516; J. Kuhl, 487; D. Collins, 489; M. A. Walz, 535; S. Weber, 485; K. Ellsworth, 504; S. Bassett, 487; G. Williamson, 480; C. Miller, 504; E. Pastor, 477; W. Jackson, 485.

Junior House Ladies

Standings as of March 8

	W	L
Cook's Grocery	70 1/2	37 1/2
Thompson Ladies	58	50
Gregory Inn	55 1/2	53 1/2
Klink Excavating	55	53
Palmer Ford	54 1/2	53 1/2
Chelsea Milling	53	54
Poma Pizza	53	55
Lee Farms	47 1/2	60 1/2
Bollinger Sanitation	47	61
Jun's Scrap & Iron	45	63

Series of 450 or over: B. Brede, 457; S. Virzi, 465; A. Pearson, 464.
Games of 140 or over: J. Lonskey, 145; B. Brede, 172, 148; D. Harris, 145, 145; S. Virzi, 157, 159, 169; M. K. Cook, 158; M. Miller, 148, 144; D. Dault, 155, 166, 187; M. Maistre, 197; A. Pearson, 146, 162, 156; C. Haskamp, 158; S. Lewis, 167; K. Conley, 158; B. Mahler, 155, 143; J. Seyfried, 143.

Wednesday Outlets

Standings as of March 9

	W	L
Chelsea Lanes	71	37
SoHo Natural Soda	69 1/2	39 1/2
Baker's Dozen	67	41
Chelsea Inn	61	47
Kaiser Excavating	60	48
Fun Seekers	53	55
Wayne's Ladies	43 1/2	61 1/2

Games of 140 and over: J. Hafner, 169, 153, 167; M. Wilson, 164, 143; V. Wuster, 148; W. Kaiser, 155; M. Loney, 173, 140; D. Keizer, 172, 159, 143; J. Montgomery, 146; P. Kruse, 158, 141; L. Smith, 156, 149; J. Brugh, 170, 140, 190; M. Ritz, 152; M. Moore, 157, 141; S. Ritz, 154, 180; G. Beeman, 144, 178; D. Stetson, 164, 181, 188; R. Danielson, 150, 145, 164; M. Brederick, 151, 147; J. Lonskey, 162.
Series of 450 and over: D. Stetson, 523; S. Ritz, 467; D. Keizer, 474; J. Brugh, 500; J. Hafner, 479.

Rolling Pin League

Standings as of March 8

	W	L
Beaters	63	45
Grinders	62	46
Tex Cops	61	47
Coffee Cops	58 1/2	49 1/2
Kookie Kutters	57 1/2	50 1/2
Lollipop	56	52
Blenders	54 1/2	53 1/2
Happy Cookers	52 1/2	56 1/2
Jelly Rollers	52 1/2	56 1/2
Sugar Bowls	49 1/2	59 1/2
Pots	46	62
Silverware	34	74

500 series: G. Clark, 860.
400 series: G. Clark, 860; S. Ringe, 410; A. Gray, 478; B. Haist, 434; B. Wolfgang, 408; I. Fouty, 453; M. Biggs, 446; B. Parish, 413; J. Lonskey, 449; M. Ritz, 407; I. Thibault, 417; R. Thibault, 457; J. Stapish, 427; M. Nadeau, 428; E. Winstad, 479; P. Martell, 401; D. Stetson, 461; E. Hatch, 445; J. Rosentretter, 404; K. Henry, 438; K. Strock, 446; L. Clouse, 487; D. Klink, 444.
200 games: R. Mushbach, 213; D. Stetson, 201.
140 games: K. Weinberg, 143; S. Ringe, 155; P. Wurster, 169, 163; A. Gray, 168, 157, 151; B. Wolfgang, 159; B. Haist, 151, 146; M. Plumb, 149; L. Porter, 140; M. Biggs, 172, 148; I. Fouty, 177, 140; J. Van Meer, 153; B. Parish, 143, 141; M. Ritz, 181, 148; M. Brederick, 152; J. Lonskey, 158, 152; S. Blumenauer, 157; I. Thibault, 153; M. Nadeau, 151, 146; J. Stapish, 178; P. Martell, 159; E. Hatch, 158, 152; K. Fouty, 159; D. Stetson, 149; K. Strock, 149, 141; K. Henry, 170; L. Clouse, 180, 190, 147; D. Klink, 158, 144, 142; G. Clark, 180, 170, 159.

Senior Fun Time League

Standings as of March 9

	W	L
Goachanour & Jean	66 1/2	45 1/2
Curry's & Bill	63 1/2	48 1/2
The Green Ones	62 1/2	49 1/2
Marie's Gang	62	50
Two S's & K.	60	52
Bowling Splitters	59	53
Go Getters	57	55
All Bad Luck	57	55
Herb's Harem	51	61
Carl & Girls	45 1/2	66 1/2
Team No. 4	44	68
Ten Pins	42	70
Up and A's	42	70
Strikers	40	72

High game, men (150 and up): H. Norman, 163, 200, 199; H. Schauer, 154; D. Bauer, 177; E. Curry, 170, 178; J. Stoffer, 173, 164, 164; G. Beeman, 177; C. Lentz, 179; J. Mayr, 151.
High games, ladies (130 and up): L. Parsons, 180, 141; C. Norman, 140, 179; I. Mayr, 158; D. Brooks, 131; C. Stoffer, 133, 143; E. Weiss, 157; D. Lentz, 143.
High series, men (450 and up): H. Norman, 562; E. Curry, 486; J. Stoffer, 499; G. Beeman, 437.
High series, ladies (400 and up): L. Parsons, 423; C. Norman, 436; C. Stoffer, 406.

Chelsea Preps

Standings as of March 12

	W	L
Landale Mfg.	96	58
Alley Cats	96	58
Chelsea Lanes	89	65
Lane Builders	86	68
Pinheads	85	69
Top Gun	81	73
Great Balls of Fire	79 1/2	74 1/2
Catch the Wave	78	76
4-Leaf Clovers	73	81
Scorpions	61 1/2	92 1/2
Fabulous 4	56	98
Lucky Strikers	40	114

Games of 100 and over: J. St. John, 100; J. Clark, 153, 111, 109; E. Knott, 106; R. Dunlap, 105; M. Messner, 141; A. Schoening, 104; J. Knouse, 115; K. Lentz, 114, 127; M. Smith, 156; P. Lynch, 106, 122; B. Martell, 102, 120, 130; E. Greenleaf, 108, 189, 141; K. Morse, 101, 104; C. Morse, 119; S. Renatus, 112; D. Steele, 120; J. Bergman, 113; N. Oake, 131, 132; J. Amsdill, 121, 129; S. Steele, 108, 118; C. Vargo, 100, 106; M. Blossom, 130, 122, 170.
Series of 300 and over: J. Clark, 423; M. Messner, 309; K. Lentz, 330; M. Smith, 330; P. Lynch, 317; B. Martell, 331; J. Amsdill, 334; S. Steele, 321; M. Blossom, 422.

Chelsea Bantams

Standings as of March 12

	W	L
Tigers	74	36
Wolverines	62	48
Pin Busters	61	49
Kool Kids	56	54
Phantoms	41	69
Cheerleaders	33	77

Games of 50 or more: D. Amsdill, 56; L. Hosmer, 66, 54; A. Sweet, 92, 97; S. Bolzman, 82; B. Armstrong, 62, 59; J. Messner, 84, 83; J. Renatus, 53; B. Renatus, 106, 101; S. Bolzman, 102; A. Erdine, 89, 88; C. Hatch, 94, 112; J. Dennis, 58, 51; D. Olberg, 64, 85.
Series of 100 or more: A. Sweet, 189; S. Bolzman, 128; B. Armstrong, 131; J. Messner, 169; L. Hosmer, 106, 101; S. Bolzman, 157, 209, 173; S. Hatch, 187; C. Hatch, 206; J. Dennis, 109; D. Olberg, 149.

Chelsea Realty

Standings as of March 9

	W	L
Septic Tanks	108	74
Land Lovers	98	84
Que Cops	91	81
Real T. Gals	85	87
Stud Finders	84	88
Cottage Dolls	80	102

Games over 150: E. Gondek, 183; A. Guerin, 159, 154; L. Herst, 152; B. Phelps, 159; J. Winans, 151, 158; D. Borders, 175, 151, 175; T. Whitley, 155, 151; R. Angelocci, 161; J. Armstrong, 153; S. Steele, 157, 179; A. White, 166; K. Clark, 157; K. Greenleaf, 151; J. Sias, 183; L. Stahl, 153; L. Craddock, 152; R. Hilligoss, 167; R. Hummel, 157, 209, 173; S. Thurkow, 158, 155; G. Baczynski, 152; J. Hatch, 192.
Series over 450: A. Guerin, 454; D. Borders, 511; T. Whitley, 464; S. Steele, 483; R. Hummel, 530.

Split Weekenders League

Standings as of March 6

	W	L
Pin Heads	66	32
Out To Score	58	40
Our Gang	56	42
Hollers	55	43
Hamsters	52	46
Kookie Krumbles	52	46
Four W's	52	46
Spare Timers	51	47
Sweet Things	50	48
Thirteen	49	49
Outlaws	49	49
B-J's	47	44
Can't Decide	47	51
Hi Hopes	43	55
Hamsters	42	56
The Rockies	38	60
Phantom Five	36	52
Team No. 14	32	66

Women, games of 175 and above: G. Batsakis, 178; L. Guritz, 178; J. Vervey, 181; T. Kennedy, 165; A. Bohn, 188.
Women, series of 450 and above: L. Guritz, 450; T. Kennedy, 454; J. Brugh, 491; J. Vervey, 496.
Men, games of 200 and above: R. Wurster, 203; M. Woodruff, 212; K. Sprague, 214.
Men, series of 500 and above: D. Gorlitz, 513; H. Pearson, 513; T. Stafford, 522; J. Clements, 528; M. Woodruff, 528; K. Sprague, 595.

Senior House League

Standings as of March 14

	W	L
VFW No. 4073	55	29
Affordable Chiropractic	51	33
Vogel's Party Store	49	35
Smith's Service	47	37
Freeman Machine	46	38
Kilbreath Trucking	45	39
Waterloo Village Mkt.	45	39
Chelsea Lanes	44	40
Bollinger Sanitation	44	40
J & M Oil	42	42
Thompson's Pizza	41	43
D. D. DeBurring	41	43
Most's Custom Shop	39	45
Steele's Heating	38	46
Parts Peddler	35	49
United Supply	33	51
McCalla Feeds	32	52
Bals Builders	32	52

High series, 525 and over: E. Keizer, 541; M. Schanz, 559; G. Packard, 529; I. Cole, 543; J. Vogel, 533; D. Clouse, 531; J. Spaulding, 536.
High games, 200 and over: J. Layher, 225, 212, 203; D. Noye, 218; D. Bolton, 204; R. Spear, 210; G. Packard, 223; J. Vogel, 206; A. Ahrens, 202; M. Dault, 206; J. Spaulding, 202.
High series, 600 and over: J. Layher, 640.

Nite Owl League

Standings as of March 14

	W	L
Rowe Insurance.....	49	35
Chelsea Lions.....	44	40
Broderick Shell.....	44	40
Cliffy Mix.....	39	45
Unit Packaging.....	39	45
The Wall.....	37	47
200 games or over: J. Rowe, 223.		
500 series or over: G. Bover, 502; J. Rowe, 551.		

SPORTS NOTES

BY BRIAN HAMILTON

Basketball, at least Chelsea High school basketball, is over until next year. And none too soon for some.

Chelsea lost for the third time this season to the Dexter Dreadnaughts in the semi-finals of the district basketball tournament. I didn't see the game. And I understand not many Chelsea people other than parents and players did either.

Fan support for the Bulldog basketball team dwindled to almost nothing in the final games. The athletic administration even tried hiring Wayne Welton and Jim Ticknor to referee the final home game, perhaps believing more students would turn out to boo and hiss at their teachers.

That didn't work too well, either.

For the Chelsea student section the final games seemed more like a trip to the morgue to view the dead body.

"Yes officer, that's them. What happened?"

"Actually we're not sure. Some think it might have been a suicide. Others think it was murder. All we know for sure is it didn't take long, and there might have been a struggle involved. We're going to conduct an autopsy."

An autopsy would probably reveal that Chelsea would have been at least a .500 team if they could have played under rules allowing each team to throw out its worst quarter.

How many times were the Bulldogs outscored 15-2 or 20-4 over the course of one quarter? If I had to guess I'd say on average the third quarter was the worst, followed by the first. Also, I'd guess the Bulldogs played most of their good basketball in the fourth quarter, when many games were already well out of reach.

That, among other things, says the Dogs were willing to battle until the end. And that kind of work ethic could make a big difference next season, when the team will have more talent, more experience, and a year under coach Robin Raymond's system.

This is always my favorite time of the sports year. The NCAA basketball tournament is just a few days away and major league baseball is just a few weeks away.

I'm pulling for Temple or Arizona in the tournament, just for the sake of seeing someone different in the final four. The Big 10 teams can all take a walk after the first round as far as I'm concerned.

I'll always pull for the Tigers, but I'm afraid they have only a little better chance of winning the American League east than my Atlanta Braves have of winning the National League west.

Spring sports practices have started. Welton has his baseball team in the gym from 6 to 8 a.m. in their annual spring masochistic rites.

Everyone else seems to be carrying relatively normal hours.

Pat Clarke isn't the kind of guy to get overly excited about his teams. But the new head softball coach is just rarin' to get the season started.

His team has so much pitching and several of the girls appear to be considerably stronger than last year. And any team with Alisha Dorow on it is going to have at least a little fun.

Clarke does have one lament, though. Someone walked off with the team's Animal House cassette soundtrack, which was a staple of practices in years past. I'm sure he would appreciate the donation of another copy.

How good can the softball team be this year? The Bulldogs could have one of their best teams of the decade if they play to their potential and get the right breaks.

Other key questions of the spring sports season also come to mind.

Can Greg Boughton duplicate last year's pitching performance? Is Junior Morseau's leg injury going to hurt his performance behind the plate? Can Larry Nix swing the bat as well as he did last year?

How well will the girls golf team fare in their first season ever?

How many Bulldog distance runners will go to the state track meet? Kasey Anderson, Jennifer Rossi, John Cattell and Paul Hedding are all likely candidates. The spring sports season starts Saturday, April 9. Let's hope there's no snow.

Pledge for Fitness Slated This Saturday

The second annual Pledge for Fitness fundraising effort for Chelsea School District sports programs will take place this Saturday from 9 a.m. to noon at Beach Middle school and Chelsea High school.

District athletes will take part in swimming, biking or running events in an effort to break last year's mark of nearly \$6,000.

Athletes will seek monetary pledges from friends, relatives and even total strangers for every lap they swim in the Cameron pool, every 100 yards they run on the high school track, or every lap they complete on a bicycle course.

The money will be divided among each athlete's sports. For example, a

basketball and baseball player will have his money divided between those two sports.

Last year athletes raised \$4,698.63 for high school sports and \$1,280.20 for middle school sports. High school baseball players raised nearly three times as much money as any other sport.

"We seem to have even more enthusiasm this year," said Athletic Director Larry Reed.

Last year Pledge for Fitness replaced the annual candy sale as officials decided it was a better promotion for physical fitness.

Give a Gift Subscription To The Chelsea Standard

Sam Eisenbeiser, Greg Denoyer Slated for Academic All-State Team

Sam Eisenbeiser of Chelsea and Greg Denoyer from Dexter High were selected for Academic All-State honorable mention by the Michigan High School Football Coaches Association (MHSFCA).

The two boys were among the select group of scholar athletes nominated for the outstanding recognition by their high school football coaches, Gene LaFave of Chelsea, and Rich Grannis, Dexter.

Both boys are members of the National Honor Society and four-year veterans on their respective football fields.

Sam Eisenbeiser

Sam's parents are the John Eisenbeisers of Werkner Rd.

During the football season, Sam filled the offensive center position for the Bulldog team, playing his fourth year.

He is actively involved in the forensics program at Chelsea High, and has written for "The Blueprint."

Sam also runs track during the spring and is vice-president of the Charles S. Cameron chapter of the National Honor Society.

He was tapped recently by the Daughters of the American Revolution (DAR) as one of its "Good Citizen" award recipients.

Named an alternate candidate to the United States Coast Guard Academy at New London, Conn., he's still hoping for the opportunity, but will otherwise enroll at Michigan State University, East Lansing.

Greg Denoyer

Greg is the son of Mr. and Mrs. Raymond D. Denoyer, 9734 North Territorial Rd.

The Dreadnaught quarterback, he also plays on the Dexter High baseball team during the spring.

For the past few weeks, Greg and other members of the DHS Drama Club have been busy preparing the musical, "Annie," which will be on the Copeland stage during the period, March 17-20.

Greg is a four-year member of the German Club at the high school, which will be busy hosting German student guests from across the sea during the next couple of weeks.

Greg and his parents made a recent trip to Michigan Technological University at Houghton, where he plans to pursue a chemical engineering curriculum in the fall.

Team Selection, MHSFCA

For the first time in its history, the MHSFCA, through its scholarship committee, chose an Academic All-State football team.

Chuck Agap, Academic All-State chairman, notified each of the boys, "It is my pleasure to inform you that you have been selected to the honorable mention Academic All-State Team for the Michigan High School Football Coaches Association for the 1987 season."

Commending them on their achievements, Agap added, "You have shown excellence in the classroom and on the playing field. You are an example for other football players to follow."

Plans for the team selection were formulated early in 1987, and called for the committee to chose 24 scholar athletes from nominations submitted by the players' high school coaches.

Coaches used the following criteria: 1) the nominating coach had to be a member of the MHSFCA; 2) the player was required to be a senior in the year he was nominated; 3) the player had to be a "starter" during his senior year; 4) the player must have earned a 3.5 over-all grade point average; 5) the player must have scored 22 or higher on the ACT or have attained an equivalent score on the SAT.

Each high school was eligible to nominate one player.

The large number of highly quali-



SAM EISENBEISER



GREG DENOYER

fied nominations exceeded all expectations, the coaches' association advised.

As a result, the scholarship committee, with the support of the MHSFCA board of directors, said it was pleased to make an additional 24 honorable mention awards, once the first team had been selected.

Of the top 24 scholar-athlete nominations, 12 were ranked number one in their class, six were second, eight were third, and one was fourth.

Seven of the top 24 players had maintained 4.0 grade point averages, 13 had GPA's of 3.9-3.99, four carried GPA's of 3.8-3.89.

ACT scores were amazing. Three nominees scored 32 (99.2 percentile), five scored 31 ((99th percentile), six scored 30 (98th percentile), six scored 29 (97th percentile), and four scored 28 (95th percentile).

Rod & Gun Club Elects Directors

At its 52nd annual meeting, the Chelsea Rod and Gun Club held an election of its 1988 board of directors. Newly elected were Don Bell and Steve Kenewell. Re-elected were Tony Wisniewski and George Carter. Continuing in office were Charley Fredette, Dave Rank, Tom Smith and Al Bondie.

Rick Monier, president, congratulated the new members on their election and thanked old members for their service.

Chelsea Rod and Gun Club is one of the oldest conservation organizations in Michigan. It is housed in a brick clubhouse on Lingane Rd., overlooking the club's own forest of 30,000 trees. The organization is a member of the Michigan United Conservation Clubs and an affiliate of the National Wildlife Association.

call
KLINK EXCAVATING

for

SNOW REMOVING

TOP SOIL
SAND

PROCESSED
ROAD GRAVEL

ASPHALT
DRIVES

ALL TYPES OF STONES

LIMESTONE

475-7631

**WE'RE OPEN
24 HOURS
7 DAYS/WEEK**

For Your Inspection

Our "BIG LOT" is ALWAYS OPEN for you to browse (even after normal business hours). No salesmen, no fences—no chains—no blocked off driveways. Look them over at your convenience, then come back during normal business hours to make "YOUR BEST DEAL."



Only minutes away. Located ¼ mile north off I-94, Exit 159. Always a great selection. Warranties included with or available on most vehicles.

Always over 40 to choose from

1978 LTD 2-door	\$1,995
1980 MERC. CAPRI	\$1,995
1977 FORD LTD 2-dr.	\$2,495
1980 CHEV. CITATION	\$2,495
1983 FORD RANGER	\$2,995
1981 CHEV CITATION	\$2,995
1978 OLDS CUTLASS	\$2,995
1979 MONTE CARLO	\$2,995
1981 FAIRMONT SQUIRE WAGON	\$2,995
1983 FORD ESCORT WAGON	\$3,495
1983 FORD ESCORT GT	\$3,495
1984 RANGER	\$3,995
1984 FORD ESCORT WAGON	\$3,995
1984 CHEV. CITATION 4-dr.	\$3,995
1985 FORD ESCORT WAGON	\$4,495
1983 FORD MUSTANG	\$4,695
1984 CHEV. CAVALIER WAGON	\$4,695
1985 FORD ESCORT 2-dr.	\$4,995
1985 FORD EXP.	\$4,995
1985 FORD RANGER	\$4,995
1983 T-BIRD TURBO	\$5,995
1984 MERC CAPRI	\$5,995
1983 CHEV. CAMARO	\$6,495
1983 CHEV. C-10 PICK-UP	\$6,495
1983 FORD CROWN VICTORIA	\$6,995
1985 RANGER X-L	\$6,995
1980 PORSCHE	\$7,495
1984 FORD CROWN VICTORIA	\$8,995
1986 TAURUS 4-dr.	\$8,995
1986 F-150 PICK-UP	\$8,995
1985 F-150 LARIAT PICK-UP	\$9,495
1986 COUGAR XR-7	\$9,995
1987 TAURUS 4-door	\$9,995
1987 DODGE D600	\$9,995
1985 MERC. GRAND MARQUIS	\$9,995
1984 LINCOLN MARK VII	\$10,500
1985 FORD CONV. VAN	\$10,900
1986 AEROSTAR XLT	\$11,900
1985 LINCOLN CONTINENTAL 4-dr.	\$13,900
1987 BRONCO XL-T	\$16,900
1986 LINCOLN MARK VII	\$16,900

MANY MORE TO CHOOSE FROM

**FORD
MERCURY**

HOME OF THE 48 HOUR
MONEY-BACK GUARANTEE

**OPEN: MON. AND THURS. 'TIL 8:30 P.M.
SATURDAY 'TIL 12:30 P.M.**

In Washtenaw County since April 15th, 1912

CHELSEA 475-1800 or 475-3650

UNADILLA STORE

OPEN ALL YEAR — 7 DAYS

AND DELI

Open
Sun.-Thurs.
11 a.m.-10 p.m.

Open
Fri.-Sat.
11 a.m.-11 p.m.

SINCE 1873

OLDEST STORE IN LIVINGSTON COUNTY

IN OF DOWNTOWN UNADILLA

BETTY LYTTLE, Owner

498-2400

DELI IS OPEN

AT 5 p.m.
FRI., SAT.

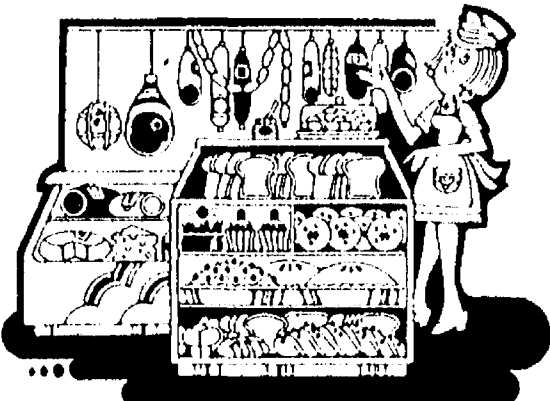

TRY OUR DELICIOUS, HOME-MADE PIZZAS

bread sticks • "always big" subs • pizza-by-the-slice • salad, chocolate & vegetarian or individual stuffed pizzas

OUR ICE CREAM PARLOR

IS OPEN YEAR 'ROUND

SERVING 16 FLAVORS

DELICIOUS, REAL

• ICE CREAM

HOMEMADE

• WAFFLE CONES

• HOT FUDGE SUNDAES
(with edible dish!)

• PENNY CANDY



STOP
RUST
STAINS!

in your sinks, toilets, bathtubs,
showers and laundry fixtures.

INTRODUCING...

**THE
MacCLEAN™**
IRON REMOVAL SYSTEM*

*U.S. Patent 3,649,532

- Removes all the iron...all the time
- NO chemical additives or replacement cartridges
- Removes over 30 PPM iron in water
- FREE water test while you wait—no obligation

Also: Water Conditioners

**CRIBLEY
Drilling Co.**
8300 Dexter-Chelsea Rd.
Dexter

426-4720

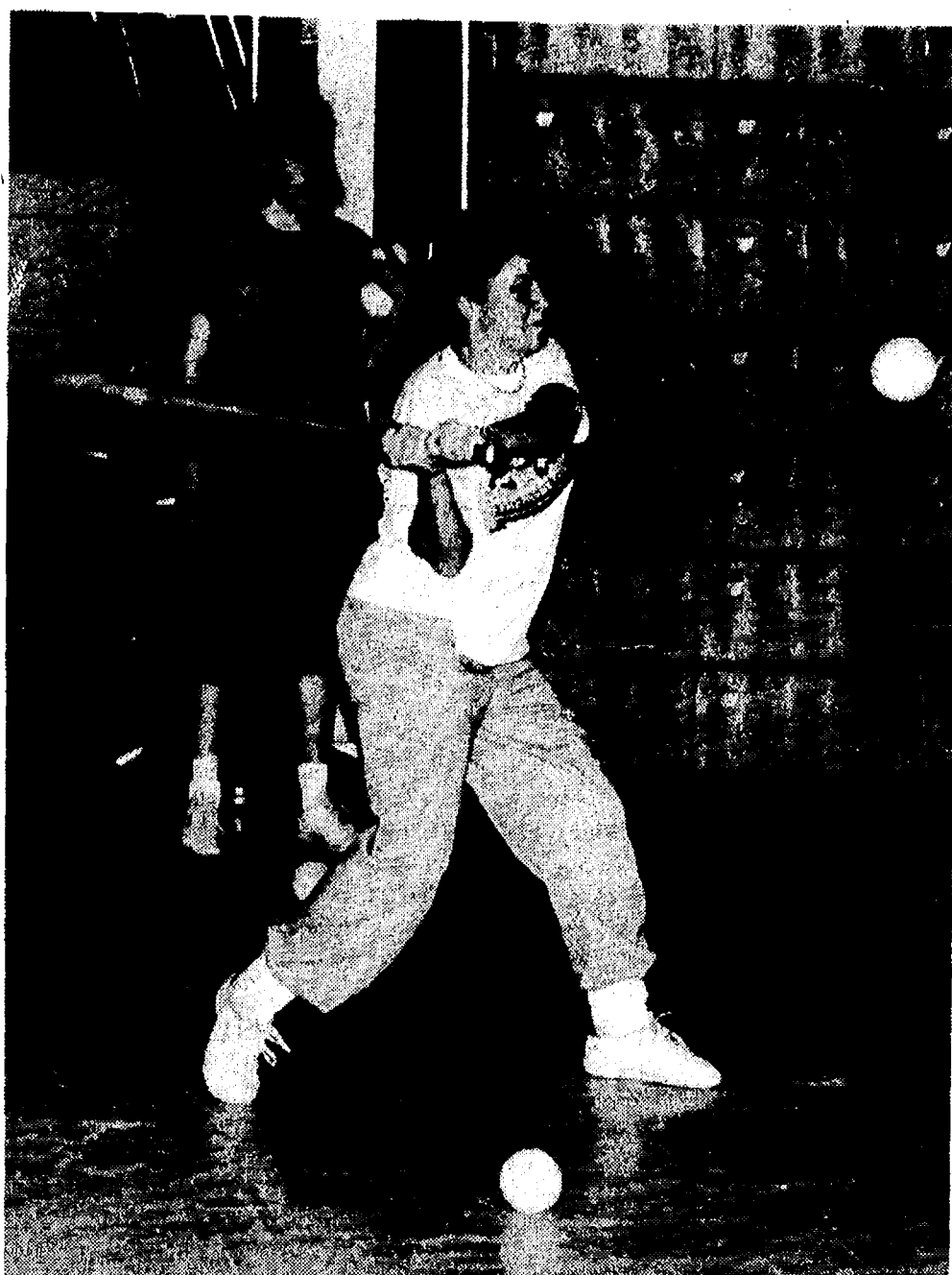

SENIOR KELLY STUMP shows a little intensity in the batting cage as she and the Bulldogs prepare to defend their Southeastern Conference softball title this spring. Wet fields and cold weather have made outdoor practice a little difficult.

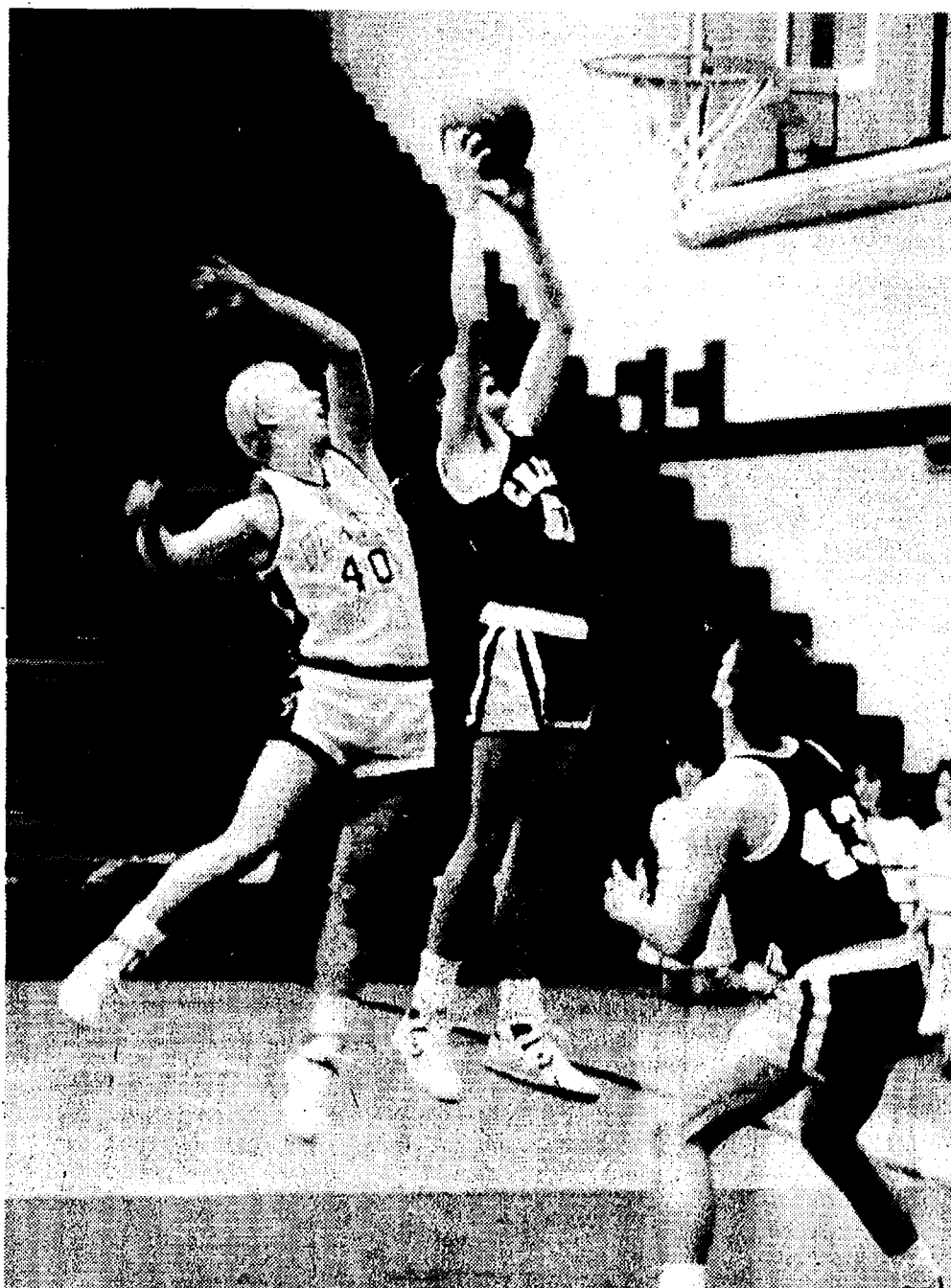

BRIAN BURG hauls down a rebound during district tournament action at Brooklyn Columbia Central against Dexter last Thursday. Dexter won the game, 62-48, but was later eliminated by Tecumseh. Also on the boards is senior Tim Anderson.

Pioneer Craft Fair Slated Saturday for 15th Year at DHS

Can you believe it! Saturday, March 19, the Dexter Historical Society will present the 15th Pioneer Craft Fair at Dexter High school. From a humble beginning of 26 craftspeople demonstrating their crafts, the fair has grown to more than 50 people participating each year. The fair has become such a high quality show that there are always many more applicants than there is room to accommodate.

Some of the participants of this year's show have been participants each year since its inception. Others have participated for at least 13 of the 15 years. Go down the list of persons involved in this year's show and you will find many who have returned year after year to share their enthusiasm and talents.

Each year the public is presented with new people and new crafts, as well as the eagerly awaited favorites from years past.

Appearing for the first time this year will be Pat Anderson of St. Clair Shores. Anderson will demonstrate the lovely art of Pysanky, which is the dying and designing of colored eggs. This is an ancient art that possibly started in Russia and spread throughout the Slavic countries. These eggs are traded at Easter time as a token of love and faith and are treasured for many years. If you believe this is easy to do, try it just once and you will appreciate the patience, as well as the artistic endeavor involved in finishing one of these lovely items.

Rose Kiley, also of St. Clair Shores will be appearing and will demonstrate the craft of making band boxes. She will demonstrate the cutting, trimming, bending and tacking of the sides of band boxes, an old craft perfected by the Shaker sect.

Craftspeople will be showing how to spin, weave, knit lace, make baskets, tat, hook rugs, as well as many more crafts.

Harriet Beach of Bellaire will again have a booth of pottery and plans a "hands-on" demonstration of pottery making for the children.

Ben Bower is also planning to have children participate in drawing.

As always there will be a bake table loaded with those tempting diet breakers. Be sure to stop and pick up some goodies to take home. Luncheon will again be provided by the Dexter Heritage Guild from 11 a.m. to 2 p.m. The menu this year will include knockwurst and kraut on a roll, German potato salad, hot dogs, desserts, and drinks.

Donated for prizes this year will be a corn husk doll by Mary Rush; a wooden train set by the talented Iretons; and a teddy bear by Betty Zabinsky. Tickets will be available during the fair.

Admission will again be \$1.50 for adults, 50¢ for grades 1-12. Hours will be from 10 a.m. to 4 p.m. at the Dexter High School on Baker Rd. All proceeds from the fair go toward the maintenance of the Dexter Area Museum.

Radio Club, UAW To Host Tornado Talk

March 20-26 is Tornado Safety Week.

Emergency sirens will be tested every month in Chelsea during tornado season.

In preparation for the season, Chelsea Amateur Radio Club is hosting its 10th Annual Sky Warning Weather Seminar on Tuesday, March 29 at UAW Local 1284 at 7 p.m.

Featured speakers will be Dan Harsh, director of emergency management of Washtenaw county, and Robert Snider, meteorologist for the National Weather Service.

Harsh and Snider will show a film and slides and discuss severe weather conditions, including tornados, and weather forecasting.

The seminar is free and open to the public.

CUB SCOUTS

DEN 10, PACK 455—

The boys in our den are Rodney Carter, Kyle Christensen, Ben Muha, Victor Pitts, and Justin Whitaker. They have been very busy these past few months.

In January they participated in the annual Pinewood Derby held at St. Louis school. All of the boys worked hard building their cars and had a lot of fun racing in the derby.

During February we held our Blue & Gold Banquet. Each den represented a different country. Our den represented Kenya, Africa, by making a poster and centerpiece.

This month the boys are studying "Life in the Future."

They are making papier mache astronaut helmets. We also joined other Wolf dens on a tour of the Michigan Space Center.

The boys are all working hard to earn their Wolf badges and arrow points, which they hope to receive this month.

Laura Christensen, den leader.

Sullivan Plumbing

Licensed Michigan Master Plumber

- Water Heaters
- Remodeling
- Service & Repair
- New Construction
- Water Softners
- Sewer Cleaning

475-8114

Free Estimates

Reasonable Rates

Your advertising support makes this newspaper possible.

(517) 522-5122

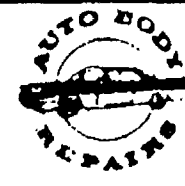

ILES COLLISION

BUMPING - PAINTING - INSURANCE WORK
EXPERT COLOR MATCHING

AUTO PAINTING - \$150 up

142 W. Michigan Ave. Grass Lake, Mich. 49240



Michigan

LIFE INSURANCE
AUTO, BOAT
HOMEOWNERS
MOTORCYCLE

JACK SCHLAFF GENERAL AGENCY

Bus. (313) 426-3516

9 a.m.-6 p.m., Monday thru Friday

7444 Dexter-Ann Arbor Rd.
Dexter, Mich. 48130

Plan for Spring with GEE FARMS!

OPEN 8 a.m. to 7 p.m. Daily

• full line of Fresh Fruits & Vegetables

BAKERY OPEN EVERY DAY

Farm-Baked Doughnuts ★ Breads ★ Pies

1988 Pine and Spruce Seedlings

Order List Is Available

March 15-20

- House Plants
- Hanging Baskets
- Spring Bulbs
- Grass Seed
- Onion Sets
- Seed Potatoes
- Fertilizers
- Bulk Seeds
- Packaged Seeds
- Dormant Oil

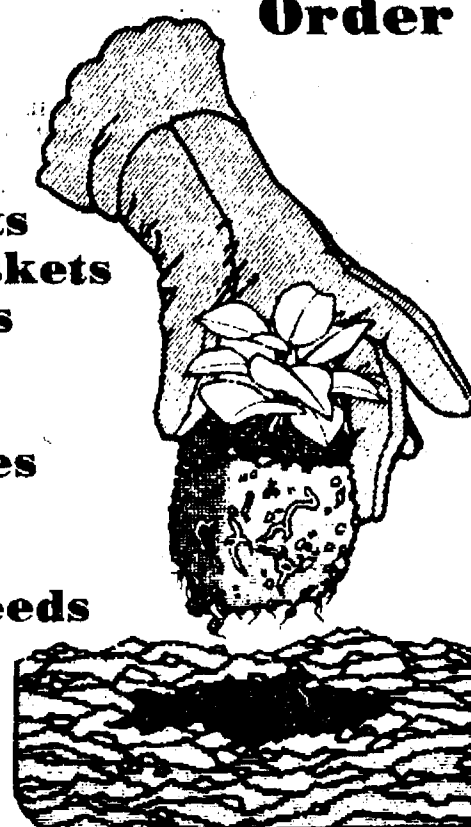

**80-Count Temple
Oranges
Pineapple Oranges
and
Red Grapefruit**

48 count **10¢** ea.

California Asparagus 99¢ lb.

24 count
California Celery 49¢ ea.

GEE FARMS

14928 Bunker Hill Rd., Stockbridge (517) 769-6772



Directions: N. M-52 to North Territorial to M-106 W.
North Territorial 2 miles to Bunker Hill Rd.



Call for a quote on your auto or homeowners insurance.

Compare Allstate for value.
Absolutely no obligation.
Call now for an estimate.

Leave it to The Good Hands People.

Allstate®
Allstate Insurance Company



Pete McVittie
Ph. 475-4657
Chelsea

Subscribe to The Chelsea Standard!

**LUNCHEON SPECIAL
FOR THE MONTH OF MARCH
CROCK OF SOUP OR CHILI
& SALAD BAR - \$3.50**

DAILY LUNCHEON SPECIAL
Food to take out for lunches

DINNER SPECIAL

Daily, from 5:30 till?

MONDAY THRU THURSDAY at a Special Price
FRIDAY Bar-B-Q Country Style Ribs
SATURDAY Prime Rib (above average cut)

SUNDAY, MARCH 20—2 p.m. till?

STEAK SPECIAL

TOP SPORTS EVENTS on BIG SCREEN TV
LIVE BAND FRIDAY & SATURDAY

**WOLVERINE
FOOD & SPIRITS**

475-9014
CATERING —
Wedding · Graduation · Business Meetings

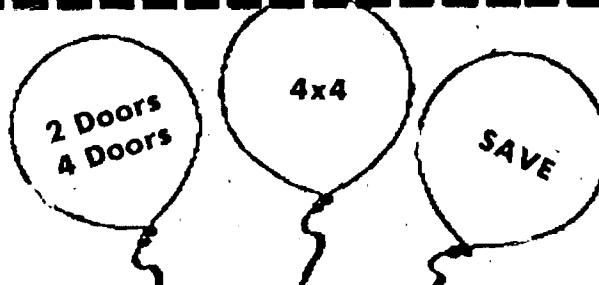

FRANK GROHS
Chevrolet, Inc.

CHEVYLAND

FRANK GROHS
Chevrolet, Inc.

MARCH 17, 18, 19

Pay to
the order of

\$400.00*

Four Hundred Dollars and 00/100

Phone Number

Sale Hours
Thurs: 9-9
Fri: 9-6
Sat: 9-5

IN DEXTER

— SALES HOTLINE —
(313) 426-4677

*Plus: Up To \$1200
Rebates on Most New
And Used Cars & Trucks
*Prices Will Be Clearly
Marked, Some Models Excluded.

COUPON

PAGE
DEADLINE:
NOON,
SATURDAY
Phone
475-1371

PUT IT IN THE WANT ADS FOR RESULTS

Just
Phone
475-1371

Automotive 1

YOU CAN BUY A CAR!

Your Job IS Your CREDIT

All you need is a job and a reasonable down payment to buy a car.

Call
Ron or Paul
475-1800 or 475-3650

'81 CADILLAC Sedan DeVille — Good condition. Light metallic blue, vinyl top, wire wheel covers, loaded, \$3,900. Will consider trade. Call 428-9494 daytime or 428-9431 evenings. —x42-4

BENCH CAR SEAT — Black vinyl, good condition, \$10. Ph. 662-1771. —x211f

NEW INFORMATION! Jeeps, cars, 4x4s seized in drug raids. Buy from \$100. Call for facts today. (213) 925-9906, ext. 2572. —x45-4

'85 BUICK RIVIERA — Loaded, exceptional, extended warranty. Original owner. \$11,850 or best offer. 475-3408 after 6 p.m. —x42

'76 FORD-350 SUPERCAB — solid. No engine. Good tires. \$200. 475-2578. —x43-3

390 ENGINE PARTS — Rebuilt heads. New high volume oil pump, timing gears, chain, starter, alternator, etc. \$250. 475-2578. —x43-3

ALWAYS MORE CASH

For your car or truck
Let us pay CASH
for your car or truck

PALMER
FORD/MERCURY
475-1800

1987 DODGE CARAVAN — Loaded, low miles, V-6 with power package. Asking \$16,500. Call 475-8307 days, ask for Paul Koszegi or 475-9214, evenings. —x42

Automotive 1

BODY SHOP

COMPLETE FULL TIME
Estimates Available

PALMER FORD

222 S. Main 475-1301 171f

Farm & Garden 2

FOR RENT — 54 acres of farm land, north of Chelsea. Call 475-8446 or 475-1661. —x48-8

ZETOR TRACTORS

"More Tractor — Less Money"
7% discount thru March

Check out our:
Low-profile 5211
So stable, OSHA does not require ROPS.

MILFORD MACHINERY SALES

(313) 684-1439
15 minutes east of Brighton
2823 E. Buno
3 miles east of Milford Rd.
Open Mon.-Sat. 10-5 —x43-4

BELARUS TRACTORS

For size and horsepower, no other tractor can beat the BELARUS price!

Give us a call and compare

(313) 684-1439

LOADER TRACTOR SALE

thru June 30, 1988

MILFORD MACHINERY SALES

15 minutes east of Brighton
2723 E. Buno
3 miles east of Milford Rd.
Open Mon.-Sat. 10-5 —x43-4

Farm & Garden 2

WANTED STANDING TIMBER

Sawlogs or Veneer

BUSKIRK LUMBER CO.
Ph. (517) 661-7751

Recreation Equip. 3

GAMEFISHER BOAT — 12', Sears, on 14' galvanized Shore Land'r trailer, 2 h.p. Mariner motor. Extras. Excellent condition. \$1,100. 426-2865. —x42

'82 STARCRAFT CAMPER — Pop-up, sleeps 6. Stove, canopy. Excellent condition. \$1,850. 475-7831. —x42

For Sale 4

SUPER SALE USED SAWS

McCULLOCH Super Pro 70
20" bar
Was \$250.00
PIONEER P41
20" bar
Was \$275.00

Your Choice \$199.00

VILLAGE LAWN & GARDEN CENTER

Ph. 475-3313
120 S. Main, Chelsea —x43-2

Now Available at VILLAGE LAWN & GARDEN

Main St., Chelsea

Tool & Equipment Rental

by Contractor's Tool —x43-3

BONNIEBROOK upright freezer for sale. Ph. 475-7211. —x42

MUST SELL — 5 pianos. For information call credit manager (517) 265-4448 after 6 p.m. No dealers please. —x42

KUWAHARA FREESTYLE BICYCLE — Lots of freestyle accessories. \$250. 475-3424. —x42

REMODELING SALE — Patterned sofa and 2 green chairs. Black vinyl sofa, sleeper; bar with sink, 2 shelves, and 6 bar stools; light wood 3-piece bedroom set with springs and mattress, reg. size. All in good condition. 475-2759. —x42

FREEZER — Chest type, 20 cu. ft. Great condition. \$100. Call 426-2771. —x42

BUNDY ALTO SAXOPHONE — Great condition. Call 426-2771. —x42

BICYCLE — Men's 12-speed. Almost new, used a few times. 426-8552 evenings. —x42

FOR SALE — Alger fuel oil furnace, like new, \$90. 475-8507. —x42-1

PERSONALIZED EASTER BASKETS \$12.00

Home-made candy, sugar egg with child's name on it and miscellaneous goodies.

The Easter bunnies will deliver for an additional \$3. Place your order early.

Call 475-8557

Monday through Friday

9 a.m. till noon and 6 p.m. to 9 p.m. —x43-3

1957 DETROITER TRAILER COACH — 8'x48'. Ph. 475-1144 or (517) 596-2903 for appointment. —x42-2

HAY FOR SALE — 1st and 2nd cutting. 1-(517)-522-4418. —x42-2

BELLARUS — 57 h.p., 4 w.d. loader tractors with 12' trenching backhoe, brand new, only \$19,995. Milford Machinery Sales, (313) 684-1439. —x43-4

COIN OPERATED PINBALL & VIDEO GAMES

FOR HOME USE.

Call 662-1771

x181f

FOR SALE — Golden Goodies-Records 78 rpm. old '30's, '40's. Good condition. 662-1771. Labels: Victor, Coral, Columbia and many others. —x241f

Auction 4a

Antique & Collectible AUCTION

Dexter Knights of Columbus Hall

8265 Dexter-Chelsea Rd., Dexter, MI

Sunday, March 20, 1988

1 p.m.

Viewing at 11:30 a.m.

Partial listing includes: beautiful 48" roll-top desk, 9" Weller Louwells planter, Edison table-top phone, beautiful primitive cupboards, wicker, walnut, oak and pine furniture, fantastic decorated pottery umbrella stand, oil lamps, clocks, many advertising items, floor lamps, fine selection of quilts, many art-deco items, rugs, oil paintings and prints including old Currier & Ives, trunks and blanket chests, beautiful selection of glassware and pottery, Coca-Cola items, many children's items, and so much more!

Auctioneer, Al Conrad

(313) 459-5615

x42

Garage Sales 4b

TEMPLE BETH ISRAEL — (Corner of W. Michigan Ave. and West Ave., Jackson) Huge Rummage Sale, Tuesday, March 22, 10-9 p.m.; Wednesday, March 23, 10-6 p.m.; Thursday, March 24, 10-6 p.m. Please do not block driveways on S. Grinnell. —x42

FLEA MARKET, Saturday, March 19, from 10 a.m. to 2 p.m., at Ann Arbor Women's City Club, 1830 Washtenaw Ave. Open to the public, free of charge. —x42

MOVING SALE — Beds, bureaus, Jenn-Aire stove, microwave, tables, chairs, lamps, dishes, sofas, tools, toys, bikes, motor home. Something from every room in the house. Thursday, Friday, Saturday, March 17, 18, 19, come! 10 a.m. to 5 p.m. 206 Congdon St., corner of South St. 1 block off Main St. in Chelsea. —x42

Antiques 4c

ANN ARBOR ANTIQUES MARKET — M. Brusher, Mgr., Sunday, April 17 Opening 20th Season, 5055 Ann Arbor Saline Rd., Exit 175 off I-94. 300 dealers in quality antiques & select collectibles, all under cover, 5 a.m.-4 p.m. Admission \$3.00. Third Sunday. The Original! —x42-36

14th MICHIGAN ANTIQUES SHOW & SALE — March 18-20, Crisler Arena, Ann Arbor. Early-Bird: \$15, Friday 9-11 a.m. General Admission: \$5, Friday 11-9, Saturday 11-7, Sunday 11-5. —x42-2

WANTED — Fostoria sherbet glasses with Heather design. Ph. Helen M. 475-1371 or 662-0524. —x41f

Real Estate 5

Real Estate One

995-1616

For more information DAYS or EVENINGS

Contact

Nelly Cobb, REALTOR

475-7236

STOCKBRIDGE — Beautifully re-done 1,800 sq. ft., 3-bedroom, 2-bath ranch, fireplace, open floor plan, superior kitchen cabinets, New in-ground swimming pool, 2 pole-barns, 4 acres, some woods and stream on property. \$112,000.

SUPERIOR TOWNSHIP — Traditional 3-bedroom ranch, spotlessly clean. New carpet and kitchen cabinets. Freshly painted. Attached garage. A bargain at \$62,500.

COUNTRY RANCH — 3 bedrooms, 2 baths, 4th bedroom in finished basement; attached 2-car garage, large pole barn with electricity plus storage shed. On 2 acres near state land. \$89,500.

ADJACENT TO ABOVE — Choice wooded 2-acre building site on black top road. Minutes from town. \$18,000.

FOUR 1-ACRE building sites, already Health Dept. approved. Winnebago Subdivision. \$11,500.

4-BEDROOM FAMILY home with 2 baths and full basement on quiet tree-lined village street near schools and shopping. \$75,500.

FANTASTIC BUSINESS OPPORTUNITY — Country Store with marina, bait shop and more. This could be a goldmine at \$129,500 plus inventory!

3-BEDROOM RANCH, 2 baths, full basement and finished family room; has 2 1/2-car garage plus 32'x32' heated pole barn and electricity and water for your at-home business on 1.75 acres. \$87,500.

CLASSIC OLD FARMHOUSE on a beautiful 7.08 acres with plenty of trees and pond site. Plus 36x65 hip-roofed barn. \$87,900. —x21f

1 ACRE LOTS — Convenient to I-94, 30 minutes from Ann Arbor, Grass Lake schools. Ph. (517) 522-5196. —x45-4

Help Wanted 8

MAINTENANCE

Seeking responsible, self-motivated individual.

• Primary skills in electrical troubleshooting and repair

• Secondary skills in machine repair

• Experienced with hydraulic and pneumatic troubleshooting and repair.

Must be a journeyman or have proof of 8 years experience.

For further information

Call 475-8641

Equal Opportunity Employer —x42

PART-TIME CARE-GIVER

for the elderly. Call

475-8044 or 665-7943

x42-2

Thornton REALTOR®

A RARE FIND—A truly unique waterfront home. Its 3 bedrooms, 3 baths, living and family rooms and walkout rec room comprise the spacious floor plan that complements its 2.25 acre landscaped setting. Chelsea schools. \$195,000.

PEACE AND QUIET WILL BE YOURS when you move into this new contemporary near Chelsea and State Recreation. A quality 3-bedroom home on 2 acres with easy access to the freeway, puts you only minutes from Ann Arbor. Now only \$124,350.

REMODELED FAMILY HOME on over-sized lot in Munith. Ideal for a growing family. At end of quiet village street. Lovingly cared for and only \$43,500.

ROLLING COUNTRYSIDE—Surrounds this spacious Sharon township home. Its 4 bedrooms, 2 1/2 baths, formal dining, fireplace and 2 1/2-car garage make it ideal for family. Great location for horses and 10 acres. Chelsea schools. \$145,000.

WELCOME IS THE FEELING YOU GET as you enter this cozy, clean and neat 2-bedroom, 1-bath home on .93 acre. \$67,500.

Close to golf courses and lakes! This 4-bedroom, 3-bath home in Howell schools oversees running stream on wooded lot. \$140,000.

JUST LISTED—Quality 9-year-old Chelsea home in family neighborhood. Four bedrooms, 2 1/2 baths, beautifully decorated and maintained. A must see—won't last long! \$113,000.

ENJOY THIS COUNTRY COLONIAL HOME—Space for the whole family: 4 bedrooms, 2 1/2 baths, formal dining room, and 10 quiet acres. Your commute will always be pleasurable from this Sharon township location. \$119,900.

FUTURE BUILDING SITES

CHELSEA SCHOOLS—3.5 acre site with underground utilities and natural gas just east of the village. First one in our office with their money gets it. \$27,900.

TWO ACRES PLUS—Handy to Chelsea Village and close to paved road. Area of nice homes. Land contract available. \$15,900.

475-9193

John Vecchioni.....428-7595

Diana Cooke.....517-764-5285

Darla Bohlander.....475-1478

Judy Goodlock.....665-5970

Langdon Ramsay.....475-8133

Anita McDonald.....475-3228

Christine Marsh.....475-1898

Helen Lancaster.....475-1198

Steve Esudes.....475-8053

Norma Kern.....475-8132

Diane Bice.....475-8091

Real Estate 5

COUPLE wishes to buy secluded house in the country. Looking for something around \$40,000. Call (313) 662-3482 after 5:30 p.m. —x43-2

FOR SALE BY OWNER — 42 acres between Dexter and Chelsea. Ph. 313-426-8404. —x43-2

Beautiful 1-Acre Building Sites

in NORTH LAKE DOWNS

New subdivision next to Inverness Country Club, area of fine homes.

For more information, ask for:

ELSRIEDE HOFACKER

PHONE 994-4500

or 663-1760

SPEAR & ASSOC. REALTORS

x46-8

EXTRA LARGE LOT for sale on W. Middle St. 475-7638. —x44-4

TWO 5-ACRE PARCELS for sale. Chelsea schools. Land contract. 475-8491 after 6 p.m., week-days. —x42-2

WANTED — on land contract. Professional couple with one child seeks 3-bedroom ranch with garage, Chelsea school system. Extremely well-kept on a paved road in or near a subdivision. Have \$11,000 for down payment. Please call (313)-995-4111 between 8:30 a.m.-5 p.m. M-F. —x42-2

WANTED TO BUY — 3 plus bedroom home in Chelsea Village. 1-(313)-498-3340. —x42-2

WANTED — 5-10 wooded acres, Chelsea area for new home construction. Call Mark, 484-1446. —x43-4

Animals & Pets 6

FREE TO GOOD HOME — Sweet mature cat. Call 475-9753, evenings. —x42

PUREBRED ARABIAN MARE — Chestnut. Fantastic disposition. Trained saddle seat/English/Pleasure. Must sell, moving to California. \$2,000 or best offer. Appointment only. 475-8685. —x43-2

FREE to a loving home, 7-month-old Doberman-Springer. Spayed, has all shots, gentle, housebroken. Call 426-2200. —x42

SPAY/NEUTER CLINIC of the Huron Valley Humane Society. Ph. (313) 662-4365, 10 a.m. to 4 p.m. —x11f

Lost & Found 7

LOST — New free-style bike Raleigh "Shock." White and Turquoise. Reward. 475-2712. —x42

FOR LOST OR FOUND PETS — Phone The Humane Society of Huron Valley at 662-5585 between 11 a.m. and 5 p.m. Sunday through Saturday; closed holidays. 3100 Cherry Hill Rd., Ann Arbor. —x381f

VERY AFFECTIONATE large buff-colored female cat found at Chelsea High school. Please call Barb, 475-8684 days, or 475-8392 evenings. —x42-4

Help Wanted 8

MAINTENANCE

Seeking responsible, self-motivated individual.

• Primary skills in electrical troubleshooting and repair

• Secondary skills in machine repair

• Experienced with hydraulic and pneumatic troubleshooting and repair.

Must be a journeyman or have proof of 8 years experience.

For further information

Call 475-8641

Equal Opportunity Employer —x42

PART-TIME CARE-GIVER

for the elderly. Call

475-8044 or 665-7943

x42-2

Classifications

Automotive.....1	Child Care.....10
Motorcycles.....1a	Wanted.....11
Farm & Garden.....2	Wanted to Rent.....11a
Equipment, Livestock, Feed.....2a	For Rent.....12
Recreational Equip.....3	Houses, Apartments, Land.....12
Boats, Motors, Snowmobiles, Sports Equipment.....3a	Misc. Notices.....13
For Sale (General).....4	Personals.....14
Auction.....4a	Entertainment.....15
Garage Sales.....4b	Bus. Services.....16
Antiques.....4c	General Carpentry/Construction.....16
Real Estate.....5	Excavating/Landscaping.....16
Land, Homes, Cottages.....5a	Maintenance.....16
Mobile Homes.....5a	Repairs.....16
Animals & Pets.....6	Tutoring/Instruction.....16
Lost & Found.....7	Financial.....17
Help Wanted.....8	Bus. Opportunity.....18
Work Wanted.....8a	Thank You.....19
Adult Care.....9	Memoriam.....20
	Legal Notice.....21

CLASSIFIED ADS

LITTLE WANT ADS! BIG PLUSES FOR BIG RESULTS!

Washtenaw County's Busy Marketplace . . .

Quick, Economical Results . . .

Give 'em a try! . . . Ph. 475-1371

Help Wanted 8

Assistant Managers and Cashiers

Hop-In Convenience Stores are now taking applications for full- and part-time employment.

Flexible hours, competitive salaries and advancement potential.

Call 1-(800)-772-1017

x42-2

WANTED Certified Transmission Mechanics

Competitive wages
Send resume to
P.O. Box 6428
Jackson, MI 49202

x43-2

MATURE WOMAN for part-time employment. Prior retail sales experience is desirable. Please submit resume in person to Winans Jewelry, Main St., Chelsea. 421f

FULL-TIME POSITIONS. IGL Industries moving to Baker-Jackson Rd., is accepting applications at 4825 Washtenaw Ave., Ann Arbor, 434-8211. x42-1

TEACHER HELPERS — One full-time, one part-time and substitutes needed at the Dexter-Chelsea Little Friends Preschool Daycare Center. Must love working with children. Some college preferred. Call 434-1058 or 449-8756. x42

HANDYMAN/GARDENER — To start immediately. Negotiable hours. 475-1493. x44-3

JOBS JOBS JOBS

Apply at our
Ann Arbor office

Now interviewing
men and women for
general labor and
clerical work
in the
Dexter and Chelsea areas
Call

Kelly Services
761-5700

E.O.E./M-F-H

U.S. law requires all applicants to show proof of identity and right to work in the U.S. For example, a driver's license and Social Security card are acceptable. x111f

Help Wanted 8

CASHIER

Part-time position available. Excellent chance for promotion to full-time or above with excellent benefit package.

E.O.E. — M/F
Apply in person
between 8 a.m. & 3 p.m. at

CHEKER

930 S. Main St., Chelsea x44-3

ATTENTION: MATURE MEN & WOMEN

We have positions available for full- and part-time cooks and waitresses—morning, afternoon, and evening shifts. Want to get out of the house for a few hours? Or need some extra cash? Come join the A&W team.

EQUAL OPPORTUNITY EMPLOYER

A&W Restaurant

1555 S. Main St., Chelsea
475-2055

Between 2-4, Mon.-Thurs. 42-2

NOW OPEN Victor

Temporary Services

Applications for temporary assignments being accepted starting in your local Chelsea area. March 21st Mon.-Fri., 9 a.m. to 3 p.m.

OFFICE WORKERS

- typing • accounting
- word processing • data entry
- secretarial

LIGHT INDUSTRIAL
• packaging • shipping/receiving
• general labor • accounting

310 N. Main St.

The Clocktower

Chelsea, MI 48118

Call now

475-2996

GAS STATION ATTENDANT NEEDED — Must be eighteen years old. Starting at \$3.50. Apply at Dexter Sunoco, 8031 Main St., Dexter. x43-2

Standard Want Ads
Get Quick Results!

Help Wanted 8

BARTENDER — Bar & grill person, full- or part-time. Experience preferred. Grass Lake area. Ph. (517) 522-9949. x42

PART-TIME EMPLOYMENT

BookCrafters

Have an immediate opening for individual interested in

Part-Time Bindery Work

Flexible hours, 1st and 2nd shift. Starting at \$4.35 an hour.

Please apply in person at

BookCrafters

140 Buchanan
Chelsea, MI 48118
Equal Opportunity Employer x42-2

Part-Time Co-Ordinators Needed

To find host families and supervise the home stays of exchange students. Co-ordinators supervise the students placed by acting as liaisons between the student, school and host family. Co-ordinators are paid up to \$550 for supervising a 10-month student. Ideal job for teachers, counselors or parents who have excellent school linkages. Experience as a host family or co-ordinator for another exchange program very valuable. For an application or more information, write: Ruth Tuttle, International Education Forum, 4043 Tip-top Woods Dr., Adrian, MI 4922. Or you may call 517-263-3912. Or 517-265-5689. x42-2

Work Wanted 8a

AID FOR SENIORS — House-keeping, yard work, general assistance. 475-1944. -50-10

RELIABLE HOUSECLEANING — Call Cheryl, 426-3719, after 4 p.m. x43-3

HELPING HAND

Specializing in the care of your home environment inside & outside

498-2799

ADRIFF? Too much to do? Will do your housecleaning for you. Homes, offices. Banded. 426-8379. x44-3

I WANT TO CLEAN your home or small business offices. References. Call Debbie, 475-9973 or 769-2333. x42

CLEANING

Homes — Business — Offices
Professional references furnished.
•Wall Papering •Painting
•Carpet Cleaning
•Free Estimates
Please contact Kim or Debbie
475-8268 anytime x43-2

Child Care 10

BABYSITTER NEEDED in my home, own transportation. 475-8550. 42-2

STARTING APRIL 1st

Openings available in my S. Fletcher Rd. home, 7:30 a.m.-6 p.m. M-F. \$2/hr. for one, \$3/hr. for 2. All ages. Lunch, snack provided.

Call Belinda at
475-9955

FULL-TIME CHILD CARE — Available in my licensed home. Reasonable rates. Ages 1-4. Call Karen, 475-9781. x42-2

Child Care 10

Chelsea School District

BEFORE & AFTER SCHOOL-CARE PROGRAM

Care for your child (in grades 1-6)
Call

Chelsea
Community Ed.
475-9830

MATURE SITTER NEEDED from 4 p.m.-7 p.m. Mon., Thurs., Fri. in my home for two boys, ages 6 and 9. Possibly responsible high school student with transportation. 475-3384, after 7 p.m. x42

EXPERIENCED CARE GIVER NEEDED — Full-time, in your home. Mon.-Fri., 7:30-5 p.m. for two healthy infants. Beginning May 5th. Competitive wages. (313) 227-1679. x43-2

CHILD CARE available in my Dexter Home, all shifts. \$50 a week for one child, \$75 for two. Call Jodie, 426-8984. x43-2

POEMS wanted for 1988 Great Lakes Poetry & short stories. Write P.O. Box 5516, Lexington, Ky. 40555 for information. Send stamped envelope. 42-2

Wanted 11

NEED EXTRA CASH? Cash paid for bicycles — 1, 3, 5 or 10 speeds. Bring them in now. Student Bike Shop, 607 S. Forest at S. University, Ann Arbor, 662-6986. 241f

WANTED TO RENT — Quiet professional couple desires comfortable home in rural Chelsea. Prefer large yard, stove, refrig. 434-1147. -42

WORKING PROFESSIONAL COUPLE with golden retriever seek to rent 2-3 bedroom home by May 1st. Call 747-9753. x43-2

MARRIED COUPLE, both working, need 1-bedroom house to rent by June 1st. Call 475-8307 days ask for Paul Koszegi; or 475-9214, evenings. x43-2

QUIET FEMALE looking for 1-bedroom apartment end of April or May 1. Call Kathy, 764-9160 days, (313) 434-1349 after 6 p.m. x43-3

MARRIED COUPLE, no children, seeking home in country. Must locate by April 14th. House-sit rent or rent to buy. Call 475-7295. x42

For Rent 12
HALF MOON LAKE — 1 bedroom apt. on 2nd floor of private home for rent. Separate entrance. Heat, electricity, trash included. \$350/mo. Call 475-9652. x43-2

FOR RENT — 2nd floor apartment. Married couple only. No smoking. No pets. Call 475-2018. x43-2

APARTMENT FOR RENT in Chelsea, heat and water included. Ph. 475-8483 after 6 p.m. weekdays, week-ends anytime. x411f

FOR RENT — Fair Service Center for meetings, parties, wedding receptions, etc. Weekdays or week-ends. Contact Cheryl Haab, 475-2548 after 6 p.m. x221f

Misc. Notices 13

Prayer To St. Jude

St. Jude may the Sacred Heart of Jesus be adored, glorified, loved and preserved throughout the world now and forever. Sacred Heart of Jesus pray for us. St. Jude worker of miracles pray for us. St. Jude helper of the hopeless pray for us. Amen. Say the prayer nine times a day. By the 9th day say 9 Hail Marys and 9 Our Fathers, your prayer will be answered. It has never been known to fail. Publication must be promised. Bless you and thank you St. Jude. P.K. 42

Misc. Notices 13

CROSS WITH CHRIS June 22-July 6, Germany, Austria, Switzerland, \$1,879. July 7-21, Britain, Ireland, \$1,909. Includes flight from Detroit, hotels, 26 meals. Free brochure: Chris Press, 7369 Berne Rd., Pigeon, MI 48755. 517-453-2202. -43-2

Dexter Historical Society

presents the

PIONEER CRAFT FAIR

Saturday, March 19

Dexter High School
10 to 4

x42-2

Personal 14

I'm an honest, caring, vital gentleman and I want to get married. I'm financially independent and I want to share my life with a loving honest white lady between the ages of 40 and 50 years old. Single, divorced, or widowed only. If you share my interests in country living, gardening, traveling, dining out, dancing or even fishing in my lake, write to me and enclose a photo.

Reply to: Aunt Bea and Associates, 288 E. Maple, Suite 317, Birmingham, MI 48011. 42

Bus. Services 16

General

BOILER

REPAIR - REPLACEMENT

HOT WATER - STEAM
OIL - GAS - WOOD - COAL

Michigan Boiler License
Michigan Mechanical Contractor License
Michigan Master Plumber License

GAIL SHEARS

Chelsea Plumbing

475-1037 x48-12

'We Offer Sales & Service

RCA - ZENITH - Philco - Quasar - Sony
8 W. Colar Tve
NuTone - Channellmaster
Winard - Cobra CB Radios
Master Antenna Specialists
Antenna Rotor Insurance Job
Commercial, Residential
Paging Intercom Systems
NuTone Parts and Service Center
Hoover Vacuum Dealers
and Service Specialists
Keys by Curtis
We service other leading brands
Senior Citizens 10% Discount

LOY'S TV CENTER

512 N. Maple Rd., Ann Arbor
769-0198

Master Charge, Visa Welcome

PIANO TUNING and repair. Qualified technician. Call Ron Harris, 475-7134. x221f

PROM DRESSES

CUSTOM DESIGNED

Let me create your fantasy

DEE JAMES

Call 428-8843 evenings and weekends x44-5

TAXES — Return preparation and assistance, tax advice, financial planning. Call Edward B. Bragg, Jr., CPA at 428-9494 for appointment or stop by office at 122 W. Main St., Manchester. x42-4

HAVE VAN WILL TRAVEL — Light loads — Small moves. Call 662-1911. x44-7

Frontier Mechanical

Plumbing & Heating

JERRY PICKLESIMER

Commercial - Industrial

Residential

• WATER HEATERS

• WATER SOFTENERS

• REMODELING

• SERVICE & REPAIR

• NEW CONSTRUCTION

Reasonable Rates - Free Estimates

24-Hours Emergency Service

Phone 475-2380

SELF-INKING

DATERS

•With Plain Die Plates

•With Flat Bands

•Daters

•Various Sizes

JES-KEY

GRAPHIC SERVICES

(517) 263-1322

4106 N. ADRIAN HWY.

ADRIAN, MICH. 49221

STEEL

NEW & USED

STEEL AT

BARGAIN PRICES

• STRUCTURALS • PLATE

• RE-ROD

• PIPE • SQUARE TUBING

QUANTITY DISCOUNTS

Jackson Fibers Co.

(517) 784-9191

1417 So. Elm St.

1 block north of High St.

Jackson, Michigan

Bus. Services 16

Jack's Tree Removal

• Fast, courteous service
• 50' boom

Ph. 475-1026

after 6 p.m.

x36-41f

FARRIER SERVICE — Quality horse-shoeing and trimming. All inquiries welcome. Call Tom Burkman, Ann Arbor, 663-1145. x42

Carpentry/Construction

NELSON POURED WALLS

POURED WALLS

BLOCK WALLS

FLAT WORK

Call 1-(517)-851-7802 x46-6

ROOFING, SIDING, remodeling.
Kitchens, Jim Hughes, 475-2079 or
475-2582. x48-12

BROUGHTON

MODERNIZATION CO.

Vinyl & Aluminum Siding

Windows & Doors

Additions & Alterations

LICENSED & INSURED

475-1626

Bus. Services 16

RON MONTANGE

CONSTRUCTION

• FULL CARPENTRY SERVICES

Interior & exterior

• ROOFING & SIDING

• EXCAVATING

QUALITY WORKMANSHIP

FREE ESTIMATES LICENSED

475-1080

391f

R. L. BAUER

Builders

LICENSED and INSURED

Custom Building

Houses - Garages - Pole Barns

Roofing - Siding - Concrete Work

FREE ESTIMATES

Call 475-1218

71f

LUICK CONSTRUCTION

DUANE LUICK, BUILDER

Licensed and Insured

• NEW HOMES

• ADDITIONS

• WOOD DECKS

475-3590

46-12

More Classifieds on Page 16



OPEN HOUSE Sunday, March 20

2 to 4 p.m.

17985 Waterloo Road

4 bedrooms, 2 baths, ranch on two country acres.

NELLY COBB, REALTOR

Real Estate One

475-7236

SPECIALS

16.9 OZ. BOTTLES

PEPSI-COLA

Pepsi-Cola—Diet Pepsi—Pepsi Free—Slice

Diet Slice—Diet Pepsi Free—Mountain Dew

8 pac \$1.99 (plus deposit)

46-OZ. CAN SCOTT LAD

Tomato Juice 69¢

12-OZ. CAN

Spam \$1.57

1-LB. PKG. ECKRICH

Sliced Bologna . \$1.59

Super Lotto Jackpot is \$6 Million for Wednesday.

Buy your tickets early!

Bus. Services 16**B & B REMODELING Residential Builders**

- ADDITIONS • ROOFING
- SIDING • DECKS • DOORS
- DORMERS • WINDOWS
- GARAGES • POLE BARN

FREE ESTIMATES - LOW RATES
Lic. No. 076-245
INSURED

Bruce—(313) 475-9370
Bob—(517) 596-2503

Excavating/Landscaping

Engelbert Landscape Service

Seeding • Sod • Trees • Shrubs
Driveways • Walks • Patios • Decks
Weed & Brush Cutting • Fences
ESTIMATING & SCHEDULING
FOR SPRING COMPLETION

475-2695 or 475-8303

References Available

LITTLE WACK EXCAVATING
Licensed & Insured. Basements,
Drainfields, Digging, Bulldozing,
Trenching, Black Dirt Sand, Gravel,
Paul Wackenhut, (313) 428-8025, 231f

SAND GRAVEL

KLINK EXCAVATING

Bulldozer — Backhoe
Road Work — Basements
Trucking — Crane Work
Top Soil — Demolition
Drainfield — Septic Tank
Trenching, 5' up
Industrial, Residential, Commercial
CALL 475-7631

Repairs**FOSTER'S**

SMALL ENGINE REPAIR

BBS Tech., Kohler, parts stocked.
Repair all makes lawnmowers, chain
saws, rototillers, snow throwers.
Blades sharpened. Reasonable rates.
Ph. 475-2623.

COMPLETE SMALL ENGINE SERVICE
— Lawn mowers, tillers, garden
tractors, chain saws, string trimmers,
and snow throwers. Saw
chains & mower blades sharpened.
Registered B & S, Tecumseh & Kohler
Dealer. Village Lawn & Garden
Center, 475-9313.

MANCHESTER SEAMLESS GUTTER

For your year-round

Gutter Repair and Replacement

Bill Walkow, Owner

10 Years Experience

FREE ESTIMATES

(313) 428-8565

Window Screens Repaired

Reasonable rates

Chelsea Hardware

1105 S. Main Ph. 475-1121

Bus. Opportunity 18

OWN YOUR OWN apparel or shoe
store. Choose from: Jean-sports-
wear, ladies, men's, children's/
maternity, large sizes, petite,
dancewear/aerobic, bridal, lingerie
or accessories store. Add color
analysis. Brands names: Liz
Claiborne, Hootch, Chaus, Lee, St.
Michela, Farenza, Bugle Boy, Levi,
Camp Beverly Hills, Organically
Grown, Lucia, over 2,000 others. Or
\$13.99 one price designer, multi-tier
pricing discount or family shoe store.
Retail prices unbelievable for quality
shoes. Normally priced from \$19 to
\$60. Over 250 brands, 2,600 styles.
\$17.99 to \$29.99; inventory, training,
fixtures, airfare, grand opening,
etc. Can open 15 days. Mr. Morphis
(305) 366-8606.

Card of Thanks 19

THANK YOU
A personal thanks to Joe and
Judy Merkel for their kindness
toward the family and friends of our
long-time friend, Jim Dittmar.

Bob and Mamie Rush.

Legal Notice 21

MORTGAGE SALE—Default has been made in the conditions of a mortgage made by MURRAY N. RICHARDSON, a single person, to Mayflower Mortgage Corporation, a Michigan corporation. Mortgage, dated March 27, 1985, and recorded on April 2, 1985, in Liber 1975, on page 897, Washtenaw County Records, Michigan, and assigned by said Mortgagee to Fleet Mortgage Corp., a Rhode Island corporation, by an assignment dated March 27, 1985, and recorded on April 2, 1985, in Liber 1975, on page 901, Washtenaw County Records, Michigan, on which mortgage there is claimed to be due at the date hereof the sum of Twenty Seven Thousand Nine Hundred Thirteen & 5/100 Dollars (\$27,913.50), including interest at 13% per annum. Under the power of sale contained in said mortgage and the statute in such case made and provided, notice is hereby given that said mortgage will be foreclosed by a sale of the mortgaged premises, or some part of them, at public auction, at the west entrance to the County Building in Ann Arbor, Michigan, at 10 o'clock A.M., Local Time, on Thursday, April 28, 1988.

Said premises are situated in the City of Ypsilanti, Washtenaw County, Michigan, and are described as:

Lot 1, JACKSON & NOLI RESURVEY of Lot 99 of HUNTER'S ADDITION to the City of Ypsilanti, as recorded in Liber 11, Page 18 of Plats, Washtenaw County Records.

During the six months or thirty days, if found abandoned immediately following the sale, the property may be redeemed.

Dated: March 16, 1988.
Fleet Mortgage Corp.,
Assignee of Mortgage
HECHT & CHENEY
Sixth Floor Frey Building
Grand Rapids, Michigan 49503

C-March 16-23-30-April 6

Legal Notice 21

MORTGAGE SALE—Default has been made in the conditions of a mortgage made by EDWARD M. WILLIAMS & MARILYN R. WILLIAMS, his wife, to Ann Arbor Mortgage Corporation, a Michigan corporation, Mortgage, dated March 15, 1984, and recorded on March 19, 1984, in Liber 1919, on page 656, Washtenaw County Records, Michigan, and assigned by said Mortgagee to Fleet Mortgage Corp., a Rhode Island corporation, by an assignment dated March 15, 1984, and recorded on March 17, 1984, in Liber 1920, on page 961, Washtenaw County Records, Michigan, on which mortgage there is claimed to be due at the date hereof the sum of Fifty Seven Thousand Three Hundred Sixty Six & 75/100 Dollars (\$57,366.75), including interest at 12 1/4% per annum.

Under the power of sale contained in said mortgage and the statute in such case made and provided, notice is hereby given that said mortgage will be foreclosed by a sale of the mortgaged premises, or some part of them, at public auction, at the west entrance to the County Building in Ann Arbor, Michigan, at 10 o'clock A.M., Local Time, on Thursday, April 14, 1988.

Said premises are situated in the Township of Ypsilanti, Washtenaw County, Michigan, and are described as:

Lot 268, SMOKER TEXTILE SUBDIVISION NO. 3, as recorded in Liber 22 of Plats, Page 1 & 2, inclusive, Washtenaw County Records.

During the six months or thirty days, if found abandoned immediately following the sale, the property may be redeemed.

Dated: March 9, 1988.

Fleet Mortgage Corp.,
Assignee of Mortgage
HECHT & CHENEY
Sixth Floor Frey Building
Grand Rapids, Michigan 49503

C-March 9-16-23-30

MORTGAGE SALE—Default has been made in the terms and conditions of a certain mortgage made by RAYMOND M. HOWARD and FLORENCE E. HOWARD, his wife, Mortgagee, to Standard Federal Bank, a federal savings bank, of Troy, Michigan, County, Michigan, Mortgage, dated March 21, 1985, and recorded in the office of the Register of Deeds for the County of Washtenaw and State of Michigan, on March 29, 1985, in Liber 1975, on page 539, Washtenaw County Records, Michigan, on which mortgage there is claimed to be due, at the date of this notice, for principal and interest, the sum of Twenty-Six Thousand Three Hundred Six and 40/100 Dollars (\$26,306.40).

Under the power of sale contained in said mortgage and the statute in such case made and provided, notice is hereby given that said mortgage will be foreclosed by a sale of the mortgaged premises, or some part thereof, now, therefore, by virtue of the power of sale contained in said mortgage, and pursuant to the statute of the State of Michigan in such case made and provided, notice is hereby given that on Thursday, April 21, 1988, at ten o'clock A.M., local time, said mortgage will be foreclosed by a sale at public auction, to the highest bidder, at the West entrance to the Washtenaw County Building in the City of Ann Arbor, Washtenaw County, Michigan (that being the building where the Circuit Court for the County of Washtenaw is held), of the premises described in said mortgage, or so much thereof as may be necessary to pay the amount due, as aforesaid, on said mortgage, with the interest thereon at 9.92 percent per annum until April 1, 1988, and thereafter at the rate of 11.63 percent per annum, and all legal costs, charges and expenses, including the attorney fees allowed by law, and any sum or sums which may be paid by the undersigned, necessary to protect its interest in the premises, which said premises are described as follows:

All that certain piece or parcel of land situate in the Township of York in the County of Washtenaw, State of Michigan, and described as follows:

All that part of the West 1/4 of the Northeast 1/4 of Section 24 Town 4 South, Range 6 East, described as beginning on the East line of the West 1/4 of the Northeast 1/4 of Section 24 aforesaid 1331.94 feet South 87 degrees 47 minutes 37 seconds West (along the North line of said Section 24) and 1700.25 feet South 01 degree 15 minutes 11 seconds East from the Northeast corner of said Section 24, to the North 01 degree 15 minutes 11 seconds East 1500.00 feet (along the said East line of the West 1/4 of the Northeast 1/4 of Section 24); thence South 88 degrees 49 minutes 54 seconds West 323.59 feet; thence North 01 degree 15 minutes 11 seconds West 1500.00 feet; thence North 88 degrees 49 minutes 54 seconds East 323.59 feet to the place of beginning, being a part of the Southwest 1/4 of the Northeast 1/4 of Section 24, Town 4 South, Range 6 East, York Township, Washtenaw County, Michigan.

During the six months immediately following the sale, the property may be redeemed.

Dated at Troy, Michigan, February 10, 1988.
STANDARD FEDERAL BANK,
a federal savings bank

Mortgagee
RONALD J. PALMER
Attorney for Mortgagee
2401 West Big Beaver Road
Troy, Michigan 48064

March 9-16-23-30-April 6

MORTGAGE SALE—Default has been made in the terms and conditions of a certain mortgage made by RICHARD W. MASSY and DIANE M. MASSY, husband and wife, of Chelsea, Michigan, Mortgagee, to Liberty Mortgage Corporation, a Michigan corporation, Mortgage, dated the 28th day of January, 1983, and recorded in the office of the Register of Deeds for the County of Washtenaw and State of Michigan, on the 1st day of January, 1983, in Liber 1863 of Washtenaw County Records, on page 281, which said mortgage was thereupon assigned to DMR Financial Services, Inc. by assignment dated February 1, 1983, and recorded on February 22, 1983 in the office of the Register of Deeds for said County of Washtenaw in Liber 1865 of Washtenaw County Records, on page 499, on which mortgage there is claimed to be due, at the date of this notice, for principal and interest, the sum of Fifty Five Thousand Six Hundred Thirty Two and 96/100ths Dollars (\$55,632.96).

Under the power of sale contained in said mortgage and the statute in such case made and provided, notice is hereby given that on Thursday, the 28th day of April, 1988, at 10:00 o'clock a.m., Local Time, said mortgage will be foreclosed by a sale at public auction, to the highest bidder, at the west entrance to the County Building, Ann Arbor, Michigan (that being the building where the Circuit Court for the County of Washtenaw is held), of the premises described in said mortgage, or so much thereof as may be necessary to pay the amount due, as aforesaid, on said mortgage, with the interest thereon at twelve percent (12%) per annum and all legal costs, charges and expenses, including the attorney fees allowed by law, and also any sum or sums which may be paid by the undersigned, necessary to protect its interest in the premises, which said premises are described as follows:

All of a certain piece or parcel of land situate in the City of Milan in the County of Washtenaw, State of Michigan, and described as follows, to-wit:

Lot 17, of Ferman's Addition to the Village (now City) of Milan, as recorded in Liber 2 of Plats, Page 13, Washtenaw County Records, and also reserving the West 88 feet thereof conveyed to the Village of Milan by deed recorded November 16, 1951 in Liber 585 of Records, Page 90, Washtenaw County Records.

During the six months immediately following the sale, the property may be redeemed.

Dated at Detroit, Michigan, March 9, 1988.
DMR Financial Services, Inc.
Assignee of Mortgage
CLARK, KLEIN & BEAUMONT
Attorney for Assignee of Mortgage
1600 First Federal Bldg.
Detroit, Michigan 48226

C-March 9-16-23-30-April 6

MORTGAGE SALE—Default has been made in the conditions of a mortgage made by NINA S. De La PERRIERE, n/k/a Nina S. WILLIAMS, to Federal National Mortgage Association, a United States corporation, Mortgage, dated September 7, 1986, and recorded on September 14, 1986, in Liber 1175, on page 189, Washtenaw County Records, Michigan, now held through mesne assignments by Victoria Mortgage Company, by assignment dated January 7, 1987, and recorded on April 1, 1987, in Liber 2126, on page 363, Washtenaw County Records, Michigan, on which mortgage there is claimed to be due at the date hereof the sum of Forty Thousand Seven Hundred Ninety Eight & 97/100 Dollars (\$4,798.97), including interest at 5.75% per annum.

Under the power of sale contained in said mortgage and the statute in such case made and provided, notice is hereby given that said mortgage will be foreclosed by a sale of the mortgaged premises, or some part of them, at public auction, at the west entrance to the County Building in Ann Arbor, Michigan, at 10 o'clock A.M., Local Time, on Thursday, April 28, 1988.

Said premises are situated in the Township of Ypsilanti, Washtenaw County, Michigan, and are described as:

Lot 110 except the Wly 11.80 feet thereof, WASHTENAW RIDGE NO. 1, a part of the NW 1/4 Section 13, T3S, R7E, Ypsilanti Township, Washtenaw County, Michigan, according to the plat thereof as recorded in Liber 14 of Plats, Page 17, Washtenaw County Records.

During the six months immediately following the sale, the property may be redeemed.

Dated: March 16, 1988.
Victoria Mortgage Company,
Assignee of Mortgage
HECHT & CHENEY
Sixth Floor Frey Building
Grand Rapids, Michigan 49503

Legal Notice 21

MORTGAGE SALE
Default having been made in the terms and conditions of a certain mortgage made by BYRON PATRICKSON, A Single Man, to Great Lakes Federal Savings and Loan Association, now known as Great Lakes Bancorp, a Federal Savings Bank, a bank organized under the Home Owners' Loan Act of 1933, of the United States of America, as amended, said mortgage, dated the 2nd day of October, 1985, and recorded in the office of the Register of Deeds for the County of Washtenaw, and State of Michigan, on the 10th day of October, 1985, in Liber 2011 of Washtenaw County Records, at Page 227, on which mortgage there is claimed to be due, at the date of this notice, for principal and interest, the sum of Six Thousand Four Hundred Fifty-Five and 25/100 (\$6,455.25) Dollars, Plus Late Charges of Twenty-Five and 00/100 (\$25.00) Dollars.

And no suit or proceedings at law or in equity having been instituted to recover the debt secured by said mortgage or any part thereof;

Now, therefore, by virtue of the power of sale contained in said mortgage, and pursuant to the statute of the State of Michigan in such case made and provided, notice is hereby given that on the 31st day of March, 1988 at ten (10:00) o'clock in the forenoon, Local Time, said mortgage will be foreclosed by a sale at public auction, to the highest bidder, at the Huron Street entrance to the Washtenaw County Courthouse in the City of Ann Arbor, Washtenaw County, Michigan (that being the building where the Circuit Court for the County of Washtenaw is held), of the premises described in said mortgage, or so much thereof as may be necessary to pay the amount due, as aforesaid, on said mortgage, with the interest thereon at twelve and 75/100 (12.75%) per cent per annum and all legal costs, charges and expenses, including the attorney fees allowed by law, and also any sum or sums which may be paid by the undersigned, necessary to protect its interest in the premises.

Said premises are situated in the City of Ann Arbor, County of Washtenaw, State of Michigan, and described as:

Situated in the City of Ann Arbor: Lot 9, except South 48 feet, William A. Benedict's Addition, to the City of Ann Arbor, according to the Plat thereof, as recorded in Liber 44 of Deeds, Page 748, Washtenaw County Records.

Subject to easements and restrictions of record. During the six (6) months immediately following the sale, the property may be redeemed.

Dated at Ann Arbor, Michigan, February 22, 1988.

GREAT LAKES BANCORP,
A FEDERAL SAVINGS BANK
Mortgagee
Eileen M. Melman (P36994)
LEGAL DEPARTMENT
Great Lakes Bancorp
401 East Liberty Street
P.O. Box 8600
Ann Arbor, Michigan 48107
(313) 769-8300

C-March 2-9-16-23

MORTGAGE SALE—Default has been made in the conditions of a mortgage made by NINA S. De La PERRIERE, n/k/a Nina S. WILLIAMS, to Federal National Mortgage Association, a United States corporation, Mortgage, dated September 7, 1986, and recorded on September 14, 1986, in Liber 1175, on page 189, Washtenaw County Records, Michigan, now held through mesne assignments by Victoria Mortgage Company, by assignment dated January 7, 1987, and recorded on April 1, 1987, in Liber 2126, on page 363, Washtenaw County Records, Michigan, on which mortgage there is claimed to be due at the date hereof the sum of Forty Thousand Seven Hundred Ninety Eight & 97/100 Dollars (\$4,798.97), including interest at 5.75% per annum.

Under the power of sale contained in said mortgage and the statute in such case made and provided, notice is hereby given that said mortgage will be foreclosed by a sale of the mortgaged premises, or some part of them, at public auction, at the west entrance to the County Building in Ann Arbor, Michigan, at 10 o'clock A.M., Local Time, on Thursday, April 28, 1988.

Said premises are situated in the Township of Ypsilanti, Washtenaw County, Michigan, and are described as:

Lot 110 except the Wly 11.80 feet thereof, WASHTENAW RIDGE NO. 1, a part of the NW 1/4 Section 13, T3S, R7E, Ypsilanti Township, Washtenaw County, Michigan, according to the plat thereof as recorded in Liber 14 of Plats, Page 17, Washtenaw County Records.

During the six months immediately following the sale, the property may be redeemed.

Dated: March 16, 1988.
Victoria Mortgage Company,
Assignee of Mortgage
HECHT & CHENEY
Sixth Floor Frey Building
Grand Rapids, Michigan 49503

C-March 16-23-30-April 6-13

MORTGAGE SALE
Default having been made in the terms and conditions of a certain mortgage made by BYRON PATRICKSON, A Single Man, to Great Lakes Federal Savings and Loan Association, now known as Great Lakes Bancorp, a Federal Savings Bank, a bank organized under the Home Owners' Loan Act of 1933, of the United States of America, as amended, said mortgage, dated the 1st day of April, 1983, and recorded in the office of the Register of Deeds for the County of Washtenaw, and State of Michigan, on the 20th day of April, 1983, in Liber 1871 of Washtenaw County Records, at Page 853, on which mortgage there is claimed to be due, at the date of this notice, for principal and interest, the sum of Forty-One Thousand Two Hundred Sixteen and 07/100 (\$41,216.07) Dollars, Plus an Escrow Deficit of Nine Hundred Eighty-Four and 25/100 (\$984.25) Dollars, Plus Deferred Late Charges of One Hundred Sixty-Seven and 90/100 (\$167.90) Dollars.

And no suit or proceedings at law or in equity having been instituted to recover the debt secured by said mortgage or any part thereof;

Now, therefore, by virtue of the power of sale contained in said mortgage and pursuant to the statute of the State of Michigan in such case made and provided, notice is hereby given that on the 31st day of April, 1988 at ten (10:00) o'clock in the forenoon, Local Time, said mortgage will be foreclosed by a sale at public auction, to the highest bidder, at the Huron Street entrance to the Washtenaw County Courthouse in the City of Ann Arbor, Washtenaw County, Michigan (that being the building where the Circuit Court for the County of Washtenaw is held), of the premises described in said mortgage, or so much thereof as may be necessary to pay the amount due, as aforesaid, on said mortgage, with the interest thereon at ten and 75/100 (10.75%) per cent per annum and all legal costs, charges and expenses, including the attorney fees allowed by law, and also any sum or sums which may be paid by the undersigned, necessary to protect its interest in the premises.

Said premises are situated in the City of Ann Arbor, County of Washtenaw, State of Michigan and described as:

Situated in the City of Ann Arbor: Lot 9, except the South 48 feet thereof, William A. Benedict's Addition to the City of Ann Arbor, according to the plat thereof as recorded in Liber 44 of Deeds, Page 748, Washtenaw County Records.

Subject to easements and restrictions of record. During the six (6) months immediately following the sale, the property may be redeemed.

Dated at Ann Arbor, Michigan March 4, 1988.
GREAT LAKES BANCORP,
A FEDERAL SAVINGS BANK
Mortgagee
Eileen M. Melman (P36994)
LEGAL DEPARTMENT
Great Lakes Bancorp
401 East Liberty Street
P.O. Box 8600
Ann Arbor, Michigan 48107
(313) 769-8300

C-March 16-23-30-April 6

MORTGAGE SALE
Default having been made in the terms and conditions of a certain mortgage made by BYRON PATRICKSON, A Single Man, to Great Lakes Federal Savings and Loan Association, now known as Great Lakes Bancorp, a Federal Savings Bank, a bank organized under the Home Owners' Loan Act of 1933, of the United States of America, as amended, said mortgage, dated the 1st day of April, 1983, and recorded in the office of the Register of Deeds for the County of Washtenaw, and State of Michigan, on the 20th day of April, 1983, in Liber 1871 of Washtenaw County Records, at Page 853, on which mortgage there is claimed to be due, at the date of this notice, for principal and interest, the sum of Forty-One Thousand Two Hundred Sixteen and 07/100 (\$41,216.07) Dollars, Plus an Escrow Deficit of Nine Hundred Eighty-Four and 25/100 (\$984.25) Dollars, Plus Deferred Late Charges of One Hundred Sixty-Seven and 90/100 (\$167.90) Dollars.

And no suit or proceedings at law or in equity having been instituted to recover the debt secured by said mortgage or any part thereof;

Now, therefore, by virtue of the power of sale contained in said mortgage and pursuant to the statute of the State of Michigan in such case made and provided, notice is hereby given that on the 31st day of April, 1988 at ten (10:00) o'clock in the forenoon, Local Time, said mortgage will be foreclosed by a sale at public auction, to the highest bidder, at the Huron Street entrance to the Washtenaw County Courthouse in the City of Ann Arbor, Washtenaw County, Michigan (that being the building where the Circuit Court for the County of Washtenaw is held), of the premises described in said mortgage, or so much thereof as may be necessary to pay the amount due, as aforesaid, on said mortgage, with the interest thereon at ten and 75/100 (10.75%) per cent per annum and all legal costs, charges and expenses, including the attorney fees allowed by law, and also any sum or sums which may be paid by the undersigned, necessary to protect its interest in the premises.

Said premises are situated in the City of Ann Arbor, County of Washtenaw, State of Michigan and described as:

Situated in the City of Ann Arbor: Lot 9, except the South 48 feet thereof, William A. Benedict's Addition to the City of Ann Arbor, according to the plat thereof as recorded in Liber 44 of Deeds, Page 748, Washtenaw County Records.

Subject to easements and restrictions of record. During the six (6) months immediately following the sale, the property may be redeemed.

Dated at Ann Arbor, Michigan March 4, 1988.
GREAT LAKES BANCORP,
A FEDERAL SAVINGS BANK
Mortgagee
Eileen M. Melman (P36994)
LEGAL DEPARTMENT
Great Lakes Bancorp
401 East Liberty Street
P.O. Box 8600
Ann Arbor, Michigan 48107
(313) 769-8300

C-March 16-23-30-April 6

MORTGAGE SALE
Default having been made in the terms and conditions of a certain mortgage made by BYRON PATRICKSON, A Single Man, to Great Lakes Federal Savings and Loan Association, now known as Great Lakes Bancorp, a Federal Savings Bank, a bank organized under the Home Owners' Loan Act of 1933, of the United States of America, as amended, said mortgage, dated the 1st day of April, 1983, and recorded in the office of the Register of Deeds for the County of Washtenaw, and State of Michigan, on the 20th day of April, 1983, in Liber 1871 of Washtenaw County Records, at Page 853, on which mortgage there is claimed to be due, at the date of this notice, for principal and interest, the sum of Forty-One Thousand Two Hundred Sixteen and 07/100 (\$41,216.07) Dollars, Plus an Escrow Deficit of Nine Hundred Eighty-Four and 25/100 (\$984.25) Dollars, Plus Deferred Late Charges of One Hundred Sixty-Seven and 90/100 (\$167.90) Dollars.

And no suit or proceedings at law or in equity having been instituted to recover the debt secured by said mortgage or any part thereof;

Now, therefore, by virtue of the power of sale contained in said mortgage and pursuant to the statute of the State of Michigan in such case made and provided, notice is hereby given that on the 31st day of April, 1988 at ten (10:00) o'clock in the forenoon, Local Time, said mortgage will be foreclosed by a sale at public auction, to the highest bidder, at the Huron Street entrance to the Washtenaw County Courthouse in the City of Ann Arbor, Washtenaw County, Michigan (that being the building where the Circuit Court for the County of Washtenaw is held), of the premises described in said mortgage, or so much thereof as may be necessary to pay the amount due, as aforesaid, on said mortgage, with the interest thereon at ten and 75/100 (10.75%) per cent per annum and all legal costs, charges and expenses, including the attorney fees allowed by law, and also any sum or sums which may be paid by the undersigned, necessary to protect its interest in the premises.

Said premises are situated in the City of Ann Arbor, County of Washtenaw, State of Michigan and described as:

Situated in the City of Ann Arbor: Lot 9, except the South 48 feet thereof, William A. Benedict's Addition to the City of Ann Arbor, according to the plat thereof as recorded in Liber 44 of Deeds, Page 748, Washtenaw County Records.

Subject to easements and restrictions of record. During the six (6) months immediately following the sale, the property may be redeemed.

Dated at Ann Arbor, Michigan March 4, 1988.
GREAT LAKES BANCORP,
A FEDERAL SAVINGS BANK
Mortgagee
Eileen M. Melman (P36994)
LEGAL DEPARTMENT
Great Lakes Bancorp
401 East Liberty Street
P.O. Box 8600
Ann Arbor, Michigan 48107
(313) 769-8300

C-March 16-23-30-April 6

MORTGAGE SALE
Default having been made in the terms and conditions of a certain mortgage made by BYRON PATRICKSON, A Single Man, to Great Lakes Federal Savings and Loan Association, now known as Great Lakes Bancorp, a Federal Savings Bank, a bank organized under the Home Owners' Loan Act of 1933, of the United States of America, as amended, said mortgage, dated the 1st day of April, 1983, and recorded in the office of the Register of Deeds for the County of Washtenaw, and State of Michigan, on the 20th day of April, 1983, in Liber 1871 of Washtenaw County Records, at Page 853, on which mortgage there is claimed to be due, at the date of this notice, for principal and interest, the sum of Forty-One Thousand Two Hundred Sixteen and 07/100 (\$41,216.07) Dollars, Plus an Escrow Deficit of Nine Hundred Eighty-Four and 25/100 (\$984.25) Dollars, Plus Deferred Late Charges of One Hundred Sixty-Seven and 90/100 (\$167.90) Dollars.

And no suit or proceedings at law or in equity having been instituted to recover the debt secured by said mortgage or any part thereof;

Now, therefore, by virtue of the power of sale contained in said mortgage and pursuant to the statute of the State of Michigan in such case made and provided, notice is hereby given that on the 31st day of April, 1988 at ten (10:00) o'clock in the forenoon, Local Time, said mortgage will be foreclosed by a sale at public auction, to the highest bidder, at the Huron Street entrance to the Washtenaw County Courthouse in the City of Ann Arbor, Washtenaw County, Michigan (that being the building where the Circuit Court for the County of Washtenaw is held), of the premises described in said mortgage, or so much thereof as may be necessary to pay the amount due, as aforesaid, on said mortgage, with the interest thereon at ten and 75/100 (10.75%) per cent per annum and all legal costs, charges and expenses, including the attorney fees allowed by law, and also any sum or sums which may be paid by the undersigned, necessary to protect its interest in the premises.

MEGA-VIBES D. J. SERVICE

Reserve now for
• Graduations • Weddings
Special Prices Now!

Professional
Equipment

Ph. (517) 789-8955

All Music
Played

*Tell Them You Read It
in The Standard!*

SYLVAN TOWNSHIP BOARD OF REVIEW

Notice is hereby given to all persons liable to
assessment for taxes in the

TOWNSHIP OF SYLVAN

County of Washtenaw, State of Michigan

That the Assessment Roll of said Township as prepared
by the undersigned will be reviewed by the Board of
Review on Tuesday, March 8, 1988 at 4:30 p.m.

SYLVAN TOWNSHIP HALL

112 W. Middle St., Chelsea, Michigan

**Appeals and conferences with taxpayers
will be heard on**

MONDAY, MARCH 14, 1988

from 9 to 12 a.m. and 1 to 4 p.m.

TUESDAY, MARCH 15, 1988

from 4 p.m. to 10 p.m.

WEDNESDAY, MARCH 16, 1988

from 4 p.m. to 10 p.m.

the Board of Review will be in session. Upon request of any
person who is assessed on said tax roll or of his or her agent
and upon sufficient cause being shown, said Board of Review
will correct the assessment as to such property in such manner
as will in their judgment make the valuation relatively just
and equal.

Such assessment tax roll as reviewed and approved by said
Board of Review will be the assessment roll of said Township
of Sylvan for the year 1988.

STARTING RATIOS FOR 1988 ARE:
Agricultural, 49.64, Factor, 1.0073;
Commercial, 47.88, Factor, 1.0443;
Industrial, 48.74, Factor, 1.0259;
Residential, 45.86, Factor, 1.0903.

DONALD SCHOENBERG, Supervisor

Dated: Feb. 22, 1988.

DEXTER TOWNSHIP BOARD OF REVIEW

Notice is hereby given to all persons liable to
assessment for taxes in the

TOWNSHIP OF DEXTER

County of Washtenaw, State of Michigan

That the assessment Roll of said Township as prepared
by Ed Janicki, Township Assessor, will be reviewed by the
Board of Review on Tuesday, March 8, 1988, 4:00
p.m., at

DEXTER TOWNSHIP HALL

6880 Dexter-Pinckney Rd., Dexter, MI.

Appeals and Conferences with taxpayers will be heard on

MONDAY, MARCH 14, 1988

from 9:00 a.m. to 4:00 p.m.

TUESDAY, MARCH 15, 1988

from 3:00 p.m. to 9:00

*** * THURSDAY, MARCH 24, 1988**

from 2:00 p.m. to 6:00 p.m.

****for those assessments changed, if needed**

at which time the Board of Review will be in session. Upon re-
quest of any person who is assessed on said tax roll or of his
or her agent and upon sufficient cause being shown, said
Board of Review will correct the assessment as to such prop-
erty in such manner as will in their judgment make the valuation
just and equal.

Such assessment tax Roll as reviewed and approved by said
Board of Review will be the assessment Roll of said Township
of Dexter for the year 1988.

Tentative ratios are: Agriculture 50.22, factor 0.9957; Commer-
cial 48.16, factor 1.0383; Industrial 49.82, factor 1.0037;
Residential 45.81, factor 1.0915.

A resident taxpayer may file his or her protest with the Board
of Review by letter without an appearance by the taxpayer or
his or her agent. A letter must be received by the first day of
the Board of Review. (Monday, March 14, 1988.)

The Dexter Township Board of Review will hear appeals by ap-
pointment and taxpayers or their agents may set the appoint-
ment by calling 426-2598 Monday thru Wednesday a.m. only or
Thursday and Friday 9:00 a.m. to 5:00 p.m. and ask for Gail
Drolet. Please call prior to March 10, 1988. Do not leave ap-
pointment request on the recorder. Thank you.

JAMES L. DROLETT, SUPERVISOR

Dated: February 1, 1988

Chelsea Village Council Proceedings

March 1, 1988

Regular Session.

The meeting was called to order at 7:32 p.m. by President Satterthwaite.
Present: President Satterthwaite, Clerk Anderson and Assistant Village
Manager Fahrner.

Absent: Village Manager Weber.

Trustees Present: Bentley, Boham, Steele, Kanten and Hall.

Trustees Absent: Merkel.

Others Present: Chuck Wilson, Chief McDougall, Mike Hinderer, Don
Oesterle, Brian Hamilton, David Bulson and Melvin Leach.

Motion by Kanten, supported by Bentley, to approve the minutes of the
regular session of February 16, 1988 as submitted. Roll call: Ayes all. Motion
carried.

Motion by Kanten, supported by Hall, to approve the minutes of the special
session of February 23, 1988 as submitted. Roll call: Ayes all. Motion carried.

RESOLUTION RE:

APPLICATION FOR GRANT

FOR VETERAN'S/DANA PARK EXPANSION

WHEREAS, a public hearing was held to receive public comments on a
proposal to apply for a Land and Water Conservation Fund and/or a Michigan
Natural Resources Trust Fund Grant for a project entitled
VETERAN'S/DANA PARK EXPANSION to expand the Veteran's and Dana
Park Complex by developing village-owned land adjacent to the southwest
corner of the park, and by acquiring, by donation, land adjacent to the west bound-
ary of the park;

BE IT RESOLVED, that this Village Council for the Village of Chelsea sub-
mit a Pre-Application to the Michigan Department of Natural Resources for a
Land and Water Conservation Fund and/or a Michigan Natural Resources
Trust Fund Grant by developing village-owned lands adjacent to Veteran's
Park and proposed donated lands west of Dana Park;

BE IT FURTHER RESOLVED, that this Village of Chelsea will budget
necessary monies in the Village of Chelsea General Fund Budget in an amount
necessary to match Land and Water Conservation Fund monies during the
fiscal period March 1, 1989 through February 28, 1990; and

BE IT STILL FURTHER RESOLVED, that Frederick A. Weber, Chelsea
Village Manager is herein designated as the authorized project representative
for and in behalf of the Village of Chelsea for the VETERAN'S PARK EXPAN-
SION PROJECT.

Motion by Bentley, supported by Boham, to adopt the above resolution as
read. Roll call: Ayes all. Motion Carried. Resolution adopted.

Fire Chief Hankerd presented the bids for a new fire truck. He indicated
that a meeting with the townships would be forthcoming. Award of the contract
to the lower bidder was recommended. Action on this matter was tabled pend-
ing a review meeting with the townships.

Indoor Comfort requested a reduced rate for lots in the Industrial Park.
The Council informed the representative of Indoor Comfort that the rates are
fixed.

Bids were opened for a new police patrol car and also for the used police
car. All bids were turned over to the Chief of Police for review. No further ac-
tion was taken on this matter at this time.

Motion by Hall, supported by Bentley, to set a hearing date of March 15,
1988 on the request of the Chelsea Lions Club to place a banner across Main
Street the week of April 4, 1988. Roll call: Ayes all. Motion carried.

A letter was received from the Moslem Shrine Temple requesting the
Village's support of their "Annual Hospital Fund Paper Drive" along with a
Proclamation for promoting this event. The matter was turned over to As-
sistant Village Manager Fahrner for more information.

The Preliminary Plat of proposed Belser Estates was reviewed. Action on
the plat was tabled pending submittal of revised plans addressing the concerns
in the Administration's Report of March 1, 1988. Motion by Bentley, supported
by Steele, to table this matter until the special meeting scheduled for March 8,
1988. Roll call: Ayes all. Motion carried.

The Washtenaw Development Council presented the Council with a study
of the area businesses from the Ypsilanti area. The WDC is proposing that the
Village support a similar study for western Washtenaw County. Assistant
Manager Fahrner was instructed to look into the matter and report at a later
date.

Motion by Steele, supported by Bentley, to adjourn. Roll call: Ayes all. Mo-
tion Carried. Meeting adjourned.

Allen L. Anderson, Clerk,
Village of Chelsea.

ZONING BOARD OF APPEALS

Minutes

March 1, 1988

The meeting was called to order at 7:40 p.m. by Chairman Satterthwaite.
Present: Chairman Satterthwaite, Secretary Anderson and Assistant
Village Manager Fahrner.

Absent: Village Manager Weber.

Members Present: Bentley, Boham, Steele, Kanten and Hall.

Members Absent: Merkel.

Others Present: Chuck Wilson, Chief McDougall, Mike Hinderer, Don
Oesterle, Brian Hamilton, David Bulson and Melvin Leach.

Motion by Hall, supported by Bentley, to approve the minutes of the
meeting of January 19, 1988. Roll call: Ayes all. Motion carried.

Motion by Steele, supported by Kanten, to set the date of March 15, 1988 as
the hearing date for the variance request of Barbara Urbanek, 453 W. North
Street. Roll call: Ayes all. Motion carried.

Motion by Kanten, supported by Bentley, to table the request of Richard
Kolander, d/b/a Parts Peddler wherein he requested permission to expand his
business to include light auto repair. Roll call: Ayes—Kanten, Bentley, Hall,
Boham, and Satterthwaite. Nays—Steele. Motion carried.

Motion by Boham, supported by Bentley, to allow the placement of a
canopy on a second story building housing Laura's Uptown Hair Salon with a
sign incorporated onto the canopy. The request was made by Sandra Haight,
operator of the salon, with the stipulation that the signage would be as allowed
by the sign ordinance. Roll call: Ayes all. Motion carried.

Motion by Boham, supported by Steele, to adjourn. Roll call: Ayes all. Mo-
tion carried. Meeting adjourned.

Allen L. Anderson, Secretary,
Zoning Board of Appeals.

NOTICE ANNUAL TOWNSHIP MEETING

NOTICE IS HEREBY GIVEN,
That the next Annual Township
Meeting of the Electors of the
TOWNSHIP of LIMA

County of Washtenaw, State of Michigan

will be held at

Lima Township Hall

11452 Jackson Road

Beginning at 1:00 o'clock p.m.

on

Saturday, March 26, 1988

AGENDA ITEM:

1. Discussion of proposed 1988-89 budget.

Signed: ARLENE BAREIS

Township Clerk.

Dated: March 16, 1988.

NOTICE ANNUAL TOWNSHIP MEETING

NOTICE IS HEREBY GIVEN,
That the next Annual Township
Meeting of the Electors of the
TOWNSHIP of SYLVAN

County of Washtenaw, State of Michigan

will be held at

Sylvan Township Hall

112 W. Middle St., Chelsea.

on

Saturday, April 2, 1988

Beginning at 1:00 p.m.

Regular meeting will follow.

At such time in addition to other regular business and in
accordance with the law, a budget covering proposed
expenditures and estimated revenues of the Township
shall be submitted for consideration.

Signed: Mary Harris

Township Clerk.

Dated: March 16, 1988.

Subscribe to The Chelsea Standard!

NOTICE ANNUAL TOWNSHIP MEETING

NOTICE IS HEREBY GIVEN,
That the next Annual Township
Meeting of the Electors of the
TOWNSHIP of DEXTER

County of Washtenaw, State of Michigan

will be held at

Dexter Township Hall

6880 Dexter-Pinckney Rd.

Beginning at 8:00 p.m.

on

Monday, March 21, 1988

Township Budget Hearing for 1988-89

at 7:30 p.m.

A copy of the proposed budget will be available at the
hearing

Annual Meeting 8:00 p.m.

Signed: WILLIAM EISENBEISER

Township Clerk.

Dated: March 7, 1988.

NOTICE ANNUAL TOWNSHIP MEETING

NOTICE IS HEREBY GIVEN,
That the next Annual Township
Meeting of the Electors of the
TOWNSHIP of LYNDON

County of Washtenaw, State of Michigan

will be held at

Lyndon Township Hall

(Corner of North Territorial Road and Townhall Road)

Beginning at 7:30 p.m.

on

Tuesday, March 22, 1988

At such time in addition to other regular business and in
accordance with the law, a budget covering proposed
expenditures and estimated revenues of the Township
shall be submitted for consideration. A copy of the
budget will be open for inspection at the annual
township meeting.

Signed: LINDA WADE

Township Clerk.

Dated: March 16, 1988.

Church Services

Assembly of God—

FIRST ASSEMBLY OF GOD
14900 Old US-12, Chelsea
The Rev. Edward Lang, Pastor
Every Sunday—
9:30 a.m.—Sunday morning worship, and children's service.
6:00 p.m.—Evening service.
Every Wednesday—
6:30 p.m.—Prayer and praise service.
Every Friday—
7:00 p.m.—Crossfire Youth Outreach.

Baptist—

GREGORY BAPTIST
The Rev. W. Truman Cochran, Pastor
Every Sunday—
9:45 a.m.—Sunday school.
11:00 a.m.—Morning worship.
6:00 p.m.—Young people.
7:00 p.m.—Evening worship.
Every Wednesday—
7:00 p.m.—Youth group.
FELLOWSHIP BAPTIST
The Rev. Larry Mattis
The Rev. Roy Harbison, pastors.
662-7036
Every Sunday—
3:00 p.m.—Worship service at the Rebekah Hall.

NORTH SHARON BAPTIST
Sylvan and Washburne Rds.
The Rev. William Winger, Pastor
Every Sunday—
10:00 a.m.—Sunday school.
11:00 a.m.—Worship service.
6:00 p.m.—Senior High Youth meeting. Youth choir.
7:00 p.m.—Evening worship service; nursery available.
Every Wednesday—
7:00 p.m.—Bible study and prayer meeting, nursery available. Bus transportation available: 426-7222.

Catholic—

ST. MARY
The Rev. Fr. David Philip Dupuis, Pastor
Every Sunday—
8:00 a.m.—Mass.
10:00 a.m.—Mass.
12:00 noon—Mass.
Every Saturday—
12:00 noon-1:00 p.m.—Confessions.
6:00 p.m.—Mass.

Christian Scientist—

FIRST CHURCH OF CHRIST SCIENTIST
1883 Washenau Ave., Ann Arbor
Every Sunday—
10:30 a.m.—Sunday school, morning service.

Church of Christ—

CHURCH OF CHRIST
13661 Old US-12, East
A. Dean Gittings, Jr., Minister
Every Sunday—
9:30 a.m.—Bible classes, all ages.
10:30 a.m.—Worship service. Nursery available.
6:00 p.m.—Worship service. Nursery available.
Every Wednesday—
7:00 p.m.—Bible classes, all ages.
First and Third Tuesday of every month.
7:00 p.m.—Ladies class.

Episcopal—

ST. BARNABAS
20500 Old US-12
(Directly across from the Fairgrounds)
The Rev. Fr. Jerrold P. Beaumont, O.S.P.
475-2003 or 475-9370
Every Sunday—
Youth Inquirers class.
9:00 a.m.—Acolytes.
9:00 a.m.—Choir.
10:00 a.m.—Worship service.
10:00 a.m.—Eucharist (Holy Communion), first, third and fifth Sundays.
10:00 a.m.—Morning Prayer, second and fourth Sunday. (Holy Communion available immediately following service).
10:30 a.m.—Church school, K-12.
11:00 a.m.—Family coffee hour.
11:00 a.m.—First Sunday of the month, pot-luck dinner.
Nursery available for all services.

Free Methodist—

CHELSEA FREE METHODIST
7665 Werker Rd.
Mearl Bradley, Pastor
Wednesday, March 16—
9:30-11:00 a.m.—Ladies Bible study.
7:00 p.m.—Society meeting.
Friday, March 18—
12:30 p.m.—Ladies Bible study.
Saturday, March 19—
Christian Education Day at Ann Arbor.
Evangelism Banquet with John Wesley White, S.A.
Engaged Encounter, S.A.
Sunday, March 20—
9:45 a.m.—Sunday school.
11:00 a.m.—Morning worship. "Benefits of Spending Time in God's Word." Psalm 119.
6:00 p.m.—Youth Rally.
6:00 p.m.—Evening worship.
Tuesday, March 22—
9:30-11:00 a.m.—Ladies Bible study.
7:30 p.m.—Growth Group meeting.
7:45 p.m.—Growth Group meeting.
8:30 p.m.—Community Minister's meeting.
Wednesday, March 23—
9:30-11:00 a.m.—Ladies Bible study.
7:00 p.m.—Mid-week service.

Lutheran—

FAITH EVANGELICAL LUTHERAN
The Rev. Mark Porinsky, Pastor
Sunday, March 20—
9:00 a.m.—Sunday school for children and adults.
10:00 a.m.—Worship service.
OUR SAVIOR LUTHERAN
1515 S. Main, Chelsea
The Rev. Franklin H. Giebel, Pastor
Wednesday, March 16—
6:30 p.m.—Fellowship dinner.
7:30 p.m.—Lenten worship with Communion.
Thursday, March 17—St. Patrick's Day.
9:00 a.m.—1:00 p.m.—Blood Drive.
10:00 a.m.—Adult Bible class.
1:00 p.m.—Adult Bible class.
1:00 p.m.—Blood Drive.
Sunday, March 20—
9:00 a.m.—Bible classes.
10:30 a.m.—Worship with Communion.
6:30 p.m.—Confirmation, seventh grade.
Monday, March 21—
3:30 p.m.—Confirmation, eighth grade.
Wednesday, March 23—
7:30 p.m.—Lent VI worship.

ST. JACOB EVANGELICAL LUTHERAN

12501 Rietmiller Rd., Grass Lake
The Rev. Andrew Bloom, Pastor
Every Sunday—
9:00 a.m.—Sunday school.
10:10 a.m.—Divine services.

ST. THOMAS LUTHERAN
10001 W. Ellsworth Rd.
(9 miles south and 3 miles west of Dexter)
The Rev. John Riske, Pastor
Wednesday, March 16—
8:00 p.m.—Mid-week Lenten service at St. Thomas.

Thursday, March 17—
7:30 p.m.—Choir practice.
8:00 p.m.—Men's Bible study at Eugene Mann's.
Saturday, March 19—
7:00 p.m.—Card party and Family Night at Zion Lutheran church.
Sunday, March 20—
9:30 a.m.—Sunday school and Bible class.
10:45 a.m.—Worship service with Holy Communion.
Master's Plan Support Group meets after church.
Tuesday, March 22—
7:00 p.m.—Catechism.
Wednesday, March 23—
8:00 p.m.—Mid-week Lenten service at St. John's, Bridgewater.

TRINITY LUTHERAN
5768 M-36, three miles east of Gregory
William J. Trosten, pastor
Every Sunday—
8:00 p.m.—Worship service.
9:30 a.m.—Sunday and Bible school.
10:45 a.m.—Worship service.

ZION LUTHERAN
Corner of Fletcher and Waters Rds.
The Rev. Mark Weirauch, Pastor
Wednesday, March 16—
6:00 p.m.—Lenten supper.
7:30 p.m.—Lenten Worship V.
Thursday, March 17—
9:00 a.m.—7:00 p.m.—Chelsea Area Red Cross Bloodmobile at Our Savior Lutheran church.
7:30-8:30 p.m.—Pastoral Ministry Committee.
Friday, March 18—
6:30 p.m.—Father/Son Banquet.
7:10-9:00 p.m.—High school Youth Dance at Shalom Lutheran church, Pinckney.
Saturday, March 19—
10:15 a.m.—12 noon—7th grade VI.
7:30 p.m.—Rural churches Fun Night here at Zion, with cards, games and refreshments.
Sunday, March 20—
9:00 a.m.—Sunday school for all ages.
10:15 a.m.—Worship. Joymakers will sing. Coffee hour after worship.
Monday, March 21—
12 noon-6:00 p.m.—Manchester area Red Cross Bloodmobile at Manchester United Methodist church.
Tuesday, March 22—
6:15 p.m.—Joymakers.
7:15 p.m.—Senior Choir.
7:30 p.m.—Shuffleboard games.
Wednesday, March 23—
6:30 p.m.—Lenten supper.
7:30 p.m.—Lenten Worship VI.

Methodist

SALEM GROVE UNITED METHODIST
3320 Notten Rd.
The Rev. Don Woolum, Pastor
Every Sunday—
9:30 a.m.—Church school.
10:30 a.m.—Morning worship.
FIRST UNITED METHODIST
Parks and Territorial Rds.
The Rev. Larry Nichols and
The Rev. David Goldsmith, Pastors
Every Sunday—
10:00 a.m.—Sunday school.
11:15 a.m.—Worship service.
WATERLOO VILLAGE UNITED METHODIST
818 Washington St.
The Rev. Merlin Pratt
Every Sunday—
10:00 a.m.—Sunday school.
11:15 a.m.—Worship service.

FIRST UNITED METHODIST

128 Park St.
The Rev. Dr. Jerry Parker, Pastor
Wednesday, March 16—
9:30 a.m.—Sarah Circle meets in the home of Mrs. Annabelle Gochanour.
9:30 p.m.—Ruth Circle meets in the Crippen Building.
3:30 p.m.—Glory Choir.
3:30 p.m.—Praise Choir.
6:30 p.m.—Prayer Group meets in Room 5.
6:30 p.m.—Carollers.
7:00 p.m.—Lenten study class meets in Room 5.
7:15 p.m.—Chapel Bells.
8:05 p.m.—Chancel Choir.
Thursday, March 17—
9:00 a.m.—Red Cross Blood Drive begins at Our Savior Lutheran church.
7:00 p.m.—Council on Ministries.
8:00 p.m.—Administrative Board.
Sunday, March 20—
8:15 a.m.—Crib Nursery opens.
8:30 a.m.—Worship service. (Supervised care for pre-schoolers, Room 16, Education Building.)
9:30 a.m.—Fellowship time.
9:45-10:45 a.m.—Church school for all ages.
10:00 a.m.—Worship service. (Supervised care for pre-schoolers in Education Building.)
11:30 a.m.—Kindergartners and first graders leave for ACT.
12:00 noon—Fellowship time.
12:00 noon—Chancel Bells.
12:05 p.m.—Crib nursery closes.
4:00 p.m.—Confirmation class.
6:30 p.m.—Senior High UMYF meets in the Youth Room.
Tuesday, March 22—
8:30 a.m.—Chelsea Ministerial Fellowship meets at St. Barnabas Episcopal church.
12:00 noon—Lenten study class meets in the Crippen Building.
3:00 p.m.—Newsletter deadline.
Wednesday, March 23—
3:30 p.m.—Glory Choir.
3:30 p.m.—Praise Choir.
6:30 p.m.—Prayer Group, Room 5.
6:30 p.m.—Carollers.
7:00 p.m.—Nominating Committee meets.
7:00 p.m.—Lenten study class, Room 5.
7:00 p.m.—United Methodist Women Executive Committee meets in Room 7.
7:15 p.m.—Chapel Bells.
8:05 p.m.—Chancel Choir.

METHODIST HOME CHAPEL

Every Sunday—
8:45 a.m.—Worship service

NORTH LAKE UNITED METHODIST CHURCH

14111 N. Territorial Road
The Rev. Sondra Willobee, Pastor
Every Sunday—
10:00 a.m.—Worship service.
11:00 a.m.—Fellowship hour. Sunday school.

SHARON UNITED METHODIST
Corner Pleasant Lake Rd. and M-52
The Rev. Evans Bentley, Pastor
Every Sunday—
10:00 a.m.—Sunday school.
11:00 a.m.—Worship service.

Mormon—

CHURCH OF JESUS CHRIST OF LATTER-DAY SAINTS
1330 Freer Rd.
Wayne L. Winzenz, president
Every Sunday—
9:30 a.m.—Sacrament.
10:30 a.m.—Sunday school.
11:40 a.m.—Priesthood.

Non-Denominational—

CHELSEA CHRISTIAN FELLOWSHIP
337 Wilkison St.
Erik Hansen, Pastor
Every Sunday—
10:00 a.m.—Learning from God's word.
10:55 a.m.—Morning worship, prayer, service, and Junior church.
6:00 p.m.—Evening, evangelistic service. First Sunday of the month—Christian film.
Every Monday—
7:00 p.m.—Faith, hope and love, (women's ministry). Location to be announced.
First Tuesday—
7:00 p.m.—Faith, Hope, Love (women's group).
Every Wednesday—
7:00 p.m.—Adult Bible study and prayer.
7:00 p.m.—Youth Fellowship.

CHELSEA CHRISTIAN MEN'S FELLOWSHIP PRAYER BREAKFAST
Chelsea Hospital Cafeteria
Second Saturday Each Month—
8:00 a.m.—Breakfast.
8:30-10:00 a.m.—Program.

CHELSEA FULL GOSPEL
11452 Jackson Rd.
The Rev. Richard Zimmer, pastor
Every Sunday—
10:00 a.m.—Sunday school.
11:00 a.m.—Morning worship.
6:00 p.m.—Evening worship.
Every Tuesday—
7:00 p.m.—Bible study.

CHELSEA HOSPITAL MINISTRY
Every Sunday—
10:00 a.m.—Morning service, Chelsea Community Hospital Cafeteria.

COVENANT
50 N. Freer Rd.
The Rev. Ron Smeenge, Pastor
Every Sunday—
9:00-10:00 a.m.—Christian Education.
10:30-11:30 a.m.—Morning worship.
Communion is first Sunday of each month.
Nursery area and care provided.

IMMANUEL BIBLE
145 E. Summit St.
Ron Clark, Pastor
Every Sunday—
9:45 a.m.—Sunday school, nursery provided.
11:00 a.m.—Morning worship, nursery provided.
6:00 p.m.—Evening worship.

LIBERTY CHRISTIAN FELLOWSHIP
1194 Main St., Rebekah Lodge, Chelsea
The Rev. Tim Wikerson, Pastor
Every Sunday—
8:30 a.m.—Prayers.
9:30 a.m.—Sunday school.
10:00 a.m.—Worship service.

MT. HOPE BIBLE
12844 Trist Rd., Grass Lake
The Rev. Don E. Peterson, Pastor
Every Sunday—
10:00 a.m.—Sunday school.
11:00 a.m.—Morning worship.
6:00 p.m.—Evening service.
Every Wednesday—
7:00 p.m.—Bible study.

Presbyterian—
FIRST UNITED PRESBYTERIAN
Unadilla
John Marvin, Pastor
Every Sunday—
9:00-10:30 a.m.—Church school.
11:00 a.m.—Worship service.

United Church of Christ—
BETHEL EVANGELICAL AND REFORMED
Freedom Township
The Rev. Roman A. Reineck, Pastor
Every Sunday—
10:00 a.m.—Worship service.

ST. JOHN'S EVANGELICAL AND REFORMED
Francisco
The Rev. Paul McKenna, Pastor
Every Sunday—
10:00 a.m.—Sunday school and worship service.
First Sunday of every month—
Communion.

ST. PAUL
The Rev. Ervin R. Koch, Pastor
Wednesday, March 16—
9:30 a.m.—Serendipity Group.
5:15 p.m.—Chapel/Youth Choir rehearsals.
6:00 p.m.—Confirmation banquet in Fellowship Hall.
7:30 p.m.—Chancel Choir rehearsal.

Thursday, March 17—
12:30 p.m.—Friendship Group pot-luck dinner.
Saturday, March 19—
9:00 a.m.—3:30 p.m.—Covenant Association workshop on "A Dialogue: Homosexuality & the Christian," held in St. Paul Fellowship Hall.

Sunday, March 20—
9:00 a.m.—Church school, 5th grade through adult classes.
9:00 a.m.—Confirmation class, 7th and 8th grades.
10:30 a.m.—Church school, 3 years through 4th grade classes.

10:30 a.m.—Morning worship. Nursery provided.
6:30 p.m.—Lenten film series supper.
7:00 p.m.—Lenten film series and discussion.
Monday, March 21—
Articles for the April Courier are due.

New Youth Group Organized at Assembly of God

First Assembly of God church in Chelsea has announced the beginning of a new community youth outreach called "Crossfire." The group will be headed by youth pastor Steve Moss and is designed to meet the spiritual needs of young people ages 13-25. The group will meet at the church each Friday evening at 7 p.m.

Moss related that the purpose of Crossfire is to provide young people with an opportunity to grow in Christ while sharing with others their own age. Moss said, "Whatever we can do to work with a young person to bring them closer to Christ will be done." Moss also related that "issues relevant to a young person today will be met head-on and discussed with Biblical alternatives." Activities such as Bible studies, times of sharing and fellowship and other Christian activities will be provided. The church is located at 14900 Old US-12.

Cribbage Tourney Standings Listed

David Brennan is the new leader after the second week of play in the Chelsea Cribbage Tournament. Play is on Tuesday evenings. The over-all standings follow.

	W	L	PTS
1. David Brennan	14	6	645
2. Tom Haight	14	6	634
3. Fremont Boyer	14	6	628
4. Carl Rennett	14	6	553
5. Bob Hurd	13	7	775
6. Jim Lahey	13	7	764
7. Fred Radke	13	7	755
8. Walt Wasielewski	13	7	735
9. Sue Walton	12	8	866
10. Tom Ziezuil	12	8	827
11. Genny Wheaton	12	8	810
12. Peg Padgett	11	9	984
13. Bill Powell	11	9	933
14. Boyd Braun	11	9	919
15. Harriet Haight	11	9	739
16. Everett Geer	9	11	1195
17. Hod Hull	9	11	1191
18. Allen Schiller	9	11	1188
19. Skip Schlup	9	11	1185
20. Bob Woodward	9	11	1181
21. Darlene Flint	9	11	1151
22. Amber McEwen	9	11	1122
23. Duane Boyer	8	12	1296
24. Cindy Williams	8	12	1272
25. Craig Sinclair	8	12	1257
26. Norm Allen	7	13	1376
27. Mildred Elen	7	13	1334
28. Valerie Betterly	7	13	1333
29. Bob Breuninger	7	13	1291
30. Gini Boyer	6	14	1383
31. Phyllis Walens	6	14	1355
32. Don McEwen	5	15	1534

North Lake Church Sets Date for 112th Annual Egg Supper

North Lake United Methodist church will be holding its 112th annual Egg Supper on Friday, April 10, from 5 p.m. to 7 p.m.

As the old North Lake church moves into its 152nd year, it continues a custom started in the early days and held each Easter season for the last 112 years. back in 1876 the first supper was held at a church member's house. It was held at various members' homes for many years after that. In recent years the event has been held at the church fellowship hall and the public has been invited.

The Chelsea area's oldest church was founded in 1836 by families in the North Lake area. Decedents of these early founding families are members of the church today.

The present church building was constructed in 1866, 10 years before the first Egg Supper.

The Rev. Sondra Willobee invites everyone to stop by for a delicious meal and a visit to the historic church.

CONGREGATIONAL
121 East Middle Street
Sunday, March 20—
10:30 a.m.—Nursery for pre-school.
10:30 a.m.—Sunday school, K-8.
10:30 a.m.—Worship service. Guest pastor.
ST. JOHN'S
Rogers Corners, Waters and Fletcher Rds.
The Rev. Theodore Wimmer, Pastor
Every Sunday—
10:30 a.m.—Worship service, Sunday school.

FORGET ME NOT

I asked Jesus, "Lord, how much do you love me?"
Jesus replied: "This much." Then He spread His arms on the Cross, and died for me."

a Rose for Mary
millie warner

Subscribe to The Chelsea Standard!

SCHNEIDER TRIO

CHRISTIAN MUSIC
MUSIC - FOOD - FELLOWSHIP

Saturday, March 26th

6:00 p.m.

VICTORY BAPTIST CHURCH

423 S. Macomb St.
MANCHESTER

For more information
call 475-7841

CROSS FIRE Youth Outreach

• Sharing • Fellowship • Activities

When? each Friday at 7 p.m.
beginning March 18th
Where? The First Assembly of God
14900 E. Old US-12 (across from Polly's)
Who? All youth (ages 13-25)
invited to attend

The Backbone of America's Health

Experience

"Gentle Chiropractic"

Atkinson Chiropractic Clinics

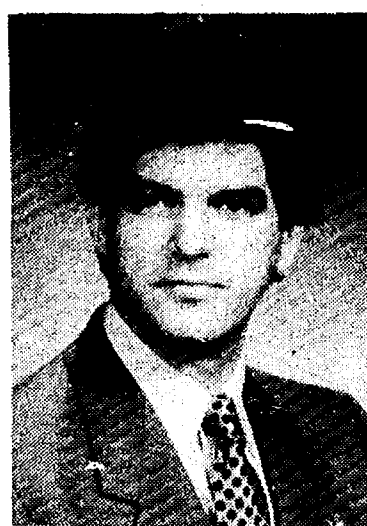

Dr. Warren Atkinson
Chelsea
(313) 475-8669



Dr. Linda Atkinson
Jackson
(517) 783-2833

ARE YOU A MEMBER OF M.E.A.?

Call Us for
Special M.E.A. Rates

CHELSEA INSURANCE



DON PECK

CALL
475-2323
or 1-800-292-0361

Beautiful HANNIBAL, MISSOURI'S NEWEST SUBDIVISION

What better place to
★ retire
★ maintain a vacation home

?

For more information, contact
Steamboat Realty

Ph. (314) 221-6408 or (314) 221-7197

Yarows Named Director Of Intensive Care Unit

Steven A. Yarows, M.D., a member of the Chelsea Community Hospital medical staff since 1981, has been appointed medical director of the Hospital's Intensive Care/Cardiac Care Unit.

Dr. Yarows emphasizes the importance of the Intensive Care/Cardiac Care Unit (IC/CCU) by providing expertise in the management of patients with critical care problems. "When medical emergencies develop, we respond and keep patients in a familiar environment, close to their physician and their families."

Dr. Yarows, who is certified by the American Board of Internal Medicine, works with the medical and nursing staff to maintain the highest clinical standards. All IC/CCU nurses are trained in Advanced Cardiac Life Support (ACLS), and two are certified in critical care nursing (CCRN). "We are also fortunate to have subspecialist physicians for consultation who are considered experts in their fields," he adds.

Dr. Yarows is also medical director of the Hospital's Hospice and Respite Programs. A hospice program provides supportive medical and nursing services, including pain management, to terminally ill patients who wish to stay at home. "Our service, offered in co-ordination with Hospice of Washtenaw County, provides temporary inpatient care for difficult pain control or when the family needs a break from care giving," he notes.

The Respite Program helps families who care for an elderly, disabled or chronically ill child or adult in their homes. At the hospital, the nursing staff provides care on a temporary basis to the respite patient to provide the break so often needed by the care giver.

"At times, caregivers need to be away for business or personal

reasons, but they often experience a tremendous amount of guilt or concern when they leave a family member behind," he explains. "With the Respite Program, they can get needed time away with the confidence that their loved one will be well cared for."

"There is a very strong value placed on family support in this community," Dr. Yarows adds, "and this program provides a great back-up system to families."

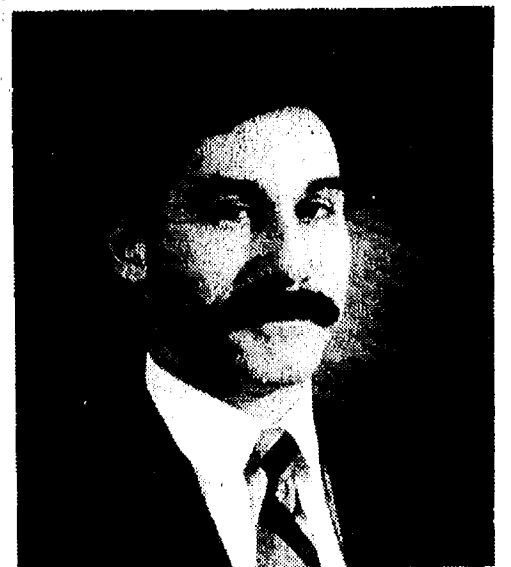

DR. STEVEN A. YAROWS

GORDON SAVERY BUILDING & REMODELING

- CARPENTRY
- ADDITIONS
- CABINETS
- FINISH WORK

Licensed Ph. 426-2300 25 Years Experience
4601 Mast Rd., Dexter, Mich. 48130

BOYCE CHIROPRACTIC CENTER

ALAN S. BOYCE, D.C. VIRGINIA BOYCE, M.P.H.
CHIROPRACTIC PHYSICIAN GERONTOLOGIST
NUTRITIONAL COUNSELING MID-LIFE COUNSELING

426-4140

CORNER OF BAKER RD. AND ANN ARBOR ST.
DEXTER, MICH.



FORENSICS TEAM at Chelsea High school took third place at the Huron Invitational last Saturday, March 12. Thirty schools, most of them class A, took part in the competition in what is considered a tune-up for the forensics season this spring. In front, from left, are Katie Peckham and Charity Strong, who took third place in the 9-10 duo competition with their "Problems of Anorexia." To their

left are Kristina Steffenson, who took first place in the prose poetry competition, and Tim Parkkila, who was second in the humor category with "Sinning and Grinning." In back are Meredith Hall and Dale Cole, who finished sixth in duo competition with their adaptation of "Westside Story."

Tree Sale Order Deadline Nears

Orders for tree and shrub seedlings will be accepted until April 1, for the Washtenaw County Soil Conservation District's Annual Spring Tree Sale.

Seedlings still available include: Austrian Pine, Red Pine, White Pine, Blue Spruce, Norway Spruce, White Spruce, Douglas Fir, White Ash, White Oak, Tulip Poplar and Hybrid Poplar Tree seedlings; Mountain Ash, Silky Dogwood and Honeysuckle shrub seedlings; Wildlife Packets, Crownvetch ground cover seed and tree planting bars.

All seedlings are offered on a first-come, first-serve basis while supplies last.

All planting stock will be available for pick-up on Saturday, April 16, from 8 a.m. to 12 noon, at the Washtenaw County Road Commission Garage on Zeeb Rd.

For more information on the tree sale and to obtain an order form, contact the Soil Conservation District Office, 6101 Jackson Rd., Ann Arbor 48103. Phone: 313-761-6721.

Submit your club news and personal items in writing—and don't forget your phone!



SARAH SCHAEFFER, a Chelsea High school junior, was nominated by the high school staff to attend a summer institute sponsored by the Michigan State Board of Education. Students are nominated based on their motivation and interest in a particular field of study, their emotional and social maturity, their ability to write and speak, and their involvement in school activities. Sarah, who wants to attend the week-long summer institute on psychology, is involved with the National Honor Society, Key Club and participates in volleyball and track. She's the daughter of Robert and Virginia Schaeffer, 7880 Mester Rd.

Driving A New FORD AEROSTAR Is Easier Than You Think

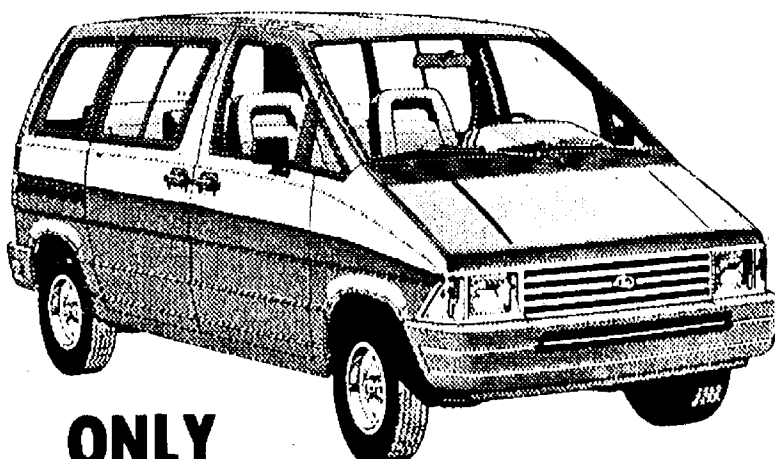

ONLY
\$245⁸⁶ PER MONTH

With an AFFORDABLE
PALMER FALS lease

Closed end non-maintenance lease, 48 months. Total of Payments \$11,801.28. \$250.00 refundable security deposit plus 1st month payment on delivery plus 4% use tax, lic. and title fee in advance. Lessee has no obligation to purchase car at lease end but may arrange to purchase car at a negotiated price with the dealer. Total mileage allowed 60,000 miles, penalty over 60,000 .06 per mile. Lessee responsible for excess wear and tear. Existing rebate assigned to dealer. Some units must be ordered.

PALMER FALS
FORD — MERCURY

OPEN: MON. AND THURS. 8:30 A.M. 'TIL 9:00 P.M., TUE., WED., AND FRI. 8:30 A.M. 'TIL 6:00 P.M., SAT. 'TIL 1 P.M.

SERVICE OPEN SATURDAYS TOO!

In Washtenaw County since April 15th, 1912
CHELSEA 475-1301

DAILY SPECIALS:

MONDAY—

1. Tasty Beef Stew
2. Piping Hot Soup-n-Sandwich
3. Polish Sausage Crowned with Succulent Sauerkraut.

TUESDAY—

1. Mouth-Watering Meat Loaf Dinner
2. New England Clam Chowder and Turkey Sandwich
3. Our Special Goulash Dinner

WEDNESDAY—

1. Beans & Franks
2. Delicious Tender Beef Tips & Noodles
3. Oven Baked Bar-B-Que Chicken

THURSDAY—

1. America's Favorite Chicken Fried Steak
2. Sailor's Delight Ham and Beans
3. Grilled Liver and Onions

FRIDAY—

1. Macaroni & Cheese Dinner
2. Tuna Fish Casserole
3. Delicious Butter Baked Cod Sprinkled with Dill

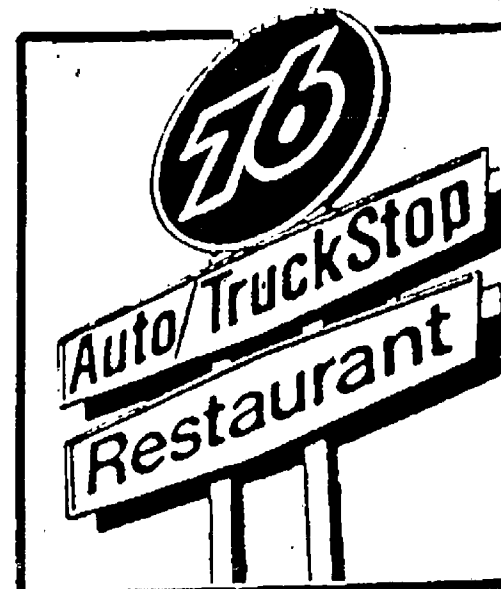

In Our Travel Store!
This Month's Best Buy:
AM/FM CASSETTE STEREO & SPEAKER PACKAGE

Package includes an in-dash stereo with separate volume and balance controls and high-power 3-WAY Box Speakers.

REG. \$75.99
SALE \$44.99

If you bring this adv. with you!

\$39⁹⁹

We Need Room for Summer Clothes WINTER BLUES BLOW-OUT!

Choose from Jackets, Vests, Quilted Flannel Shirts and more. All priced to sell quickly.

COME CHECK US OUT!

Wolverine 76 Auto/Truck Plaza

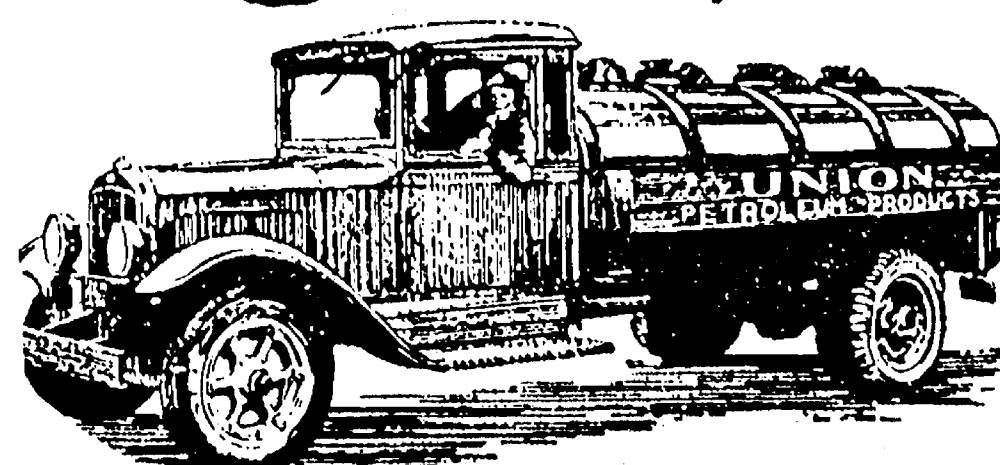

We're Open 24 Hours To Constantly Serve You!

Check Us Out! I-94 and Baker Rd.

Dexter, Mich. Ph. 426-3951

Bring your family.
High Chairs &
Booster Chairs
Available

Senior Citizens
Discount
20%



CHELSEA HIGH CLASS of 1977 had their 10th year reunion last summer on July 18. More than 125 class members gathered at the "Inn on Jackson Square," in Jackson. The group plans to celebrate their 20th year reunion in 1997. Shown in the picture are, front, left to right, Bob Swanberg, Judy Power-Cavanaugh, Nancy Wonders, Sherry Sawyer-Bowditch, Monica Hanna-Spaulding, Erwin Herrst, Kim Dresch, Karen Milliken, Lisa Walworth-Frame, Teresa Breza-Burman, Colleen Collins-Thompson, Edith Houk-Dehn, Anthony Houle, Sue Fahrner-Kimber, Tammy Burnett-Thibodeau. Row two: Cheryl Koch-Steele, Dan Cobb, Chris vanderWaard-Cobb, Vicky Downer-Elder, Kathy Burns, Barb Hinderer-Satterthwaite, Wanda Boyer-Owings, Annette Gaken-Houle, Mary Beth Allen-Milliken, Karen Keiser-Guenther, Karen Salyer-Boham, Becky Russell, Julie Barnes-Signorello, Michelle McCallum, Kent Longworth, Bob Burgess, Wendy Smith-Gerstler, Mike Stapish. Row three: Laura Rademacher, Pat Saarinen-Clemons, Laurie Klink-Maloney,

Ellen Straub-Gehl, Gail Gilbreath-Tomaka, Kyle Parker, Dawn Albrecht, Linda Shaw-Tyson, Diane Burg-Nieves, Lisa Allhouse, Robbie Navin-Renkes, Liz Schwarze-Storey, Sue Frisbie-Bauer, Mike McDowell, Ron Miller, Scott Otto, Bob Fischer. Row four: Dawn Bucholz-Chrisinske, Mark Smyth, Mike Schantz, Harold VanderVoort, Rene Papo, John Adams, Tony Willan, Dennis Petsch, Karin Trinkle-Layher, Donna Eeles-Seamon, Debbie Hayworth-Glasson, Julie Chapman-Janich, Sandy Patrick-Bowerman, Howard Bush, Kathy Treado-Daniels, Tony Clark. Row five: Morris Johnson, Jeff Eder, David Steinbach, Ted Speer, Mike Bowen, Steve Smith, Sue Mann, Tim McAllister. Row six: Phil Frame, Trent Satterthwaite, Dick Gillespie, Dawn Kilpatrick-Rice, Sharon Donovan, Ann Stoll, Mike Check, Bob Annabel, Kelly Alder, Leonard Hafner. Row seven: Bob Burgess, Dave Norris, Neil Cockertine, Don Nadeau. Row eight: Tony Robards, Don Morrison, Jeff Sweet, Gerald Bridges, Dean Thompson, Jim Stahl, Al Dalton.

Introducing the Equalizer . . .
**IMPROVES THE UNDERSTANDING OF
SPEECH IN NOISE AUTOMATICALLY!!**

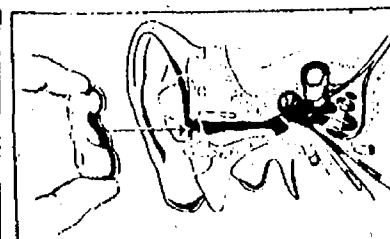

- New Environment Controlled Release Time Circuitry allows the aid to automatically adjust to the constantly changing sounds of everyday living.
- The Equalizer is custom fitted to your ear and your hearing loss.
- There are no wires, no cords, no buttons.
- 30-day wearing trial.

CHELSEA HEARING AID CENTRE
55 Chestnut Dr. • Suite A
475-9109 • Chelsea, Mi.

- Testing • Repairs • Hearing Aid Sales New & Reconditioned
- Batteries • Assistive Listening Products • Accessories • Third Party Billing
- Open Saturdays, 8:30 to 2 • Trade-ins welcomed • Evenings by Appointment

Frontier
mechanical Inc.
PLUMBING & HEATING
COMMERCIAL • RESIDENTIAL • INDUSTRIAL
C. JERRY PICKLESIMER
MASTER PLUMBER
16791 WINTERS RD., GRASS LAKE, MI 49240
313-475-2380

STATE
LICENSE NO.
81-08525

CHELSEA WELDING
Ph. 475-2121
WELDING & FABRICATION
• HELI-ARC-PIPE THAWING • DRAW-TITE TRAILER HITCHES
HYDRAULIC REPAIRS
• CYLINDERS, VALVE, PUMPS • SNOW-PLOWS REPAIRED
• NEW HYDRAULIC HOSE
121 Buchanan St.
Chelsea
Ph. 475-2121
DRAW-TITE® U-HAUL®

23½ HOUR EMERGENCY SERVICE

J. G. B. ELECTRIC

Residential • Commercial

- New Installation • Repairs
- Code Violations • Appliance Hook-up
- Remodeling • Trouble Shooting

STATE LICENSED and INSURED
Joseph G. Burman, II
Master Electrician
17045 Garvey Rd.
Chelsea, Mich.
475-3697

FREE ESTIMATES

Wildlife Art Festival Has Expanded in Southfield

The 1988 Michigan Wildlife Art Festival will be marking its fifth anniversary April 8-10, and will be co-sponsored by the City of Southfield and the Detroit Zoo. In celebration, new attractions have been scheduled throughout the three-day Festival, requiring expansion to three locations: Southfield Civic Center, Southfield Hilton, and the Detroit Zoo. Shuttle service will be provided between Festival locations.

At the Southfield Civic Center, over 30,000 square feet will be devoted to 60 of the nation's foremost wildlife artists. Festival wildlife paintings, and limited edition prints, carvings, photography, sculptures, and other wildlife work.

While at the Civic Center, meet the 1988 Featured Artist, Bruce Miller of Mound, Minn. Other activities scheduled at the Civic Center include: the Silent Auction of Original Paintings, Decoy Painting contest, Remarque Contest/Silent Auction, People's Choice Award, and demonstrations by nationally acclaimed wildlife artists.

The Southfield Hilton is this year's site for the Michigan Trout and Duck Stamp Contests. Ninety to 150 participants are expected to enter this year's contests sponsored by the Michigan Department of Natural Resources.

Also featured at the Hilton will be the 1987 and 1988 Federal Duck Stamp Winners, Arthur Anderson and Dan Smith, respectively. A complete set of Federal Duck Stamp prints (from 1936 to 1988) will be displayed in Michigan for the first time, along with prints of the top ten 1988 Federal Duck Stamp entries. Other nationally renowned painters and carvers will be

featured at the Hilton.

Making an uncommon winter visit to the Hilton Saturday, April 9, will be Bonzai, a snowy owl and Blackie, a rough-legged hawk. Bonzai and Blackie are both non-returnable birds of prey from the Michigan State University Wildlife Rehabilitation Center.

For more Festival information, or a schedule of events, contact the Michigan Wildlife Habitat Foundation at (517) 882-3630.

Please Notify Us of
Any Change in Address

IS YOUR DRINKING WATER SAFE?

- TOXIC CHEMICALS
- FROM • AGRICULTURAL PRODUCTS
- SEPTIC TANK LEAKAGE

Our certified laboratory, Lakeview Engineering, has analyzed water from over 10,000 wells, for individuals and businesses, nation-wide.

Let us test your water!
Find out if your family is risking its health!

We test for 83 items including:

PCB
Bacteria
Carcinogens

Herbicides
Pesticides
Inorganics

Metals
Phenols
Trihalomethanes

FOR ONLY \$89

Price includes:
Sampling instructions, bottles, return mail carton and a complete report of results in 7 days.

Here's how to order:

Complete
Coupon
and Send
To:

**LAKEVIEW
ENGINEERING**
P.O. Box 528
Clinton, MI 49236
Ph. (313) 483-2644

Name _____
Company _____
Street/Box _____
City/State/Zip _____
I need _____ sampling kits at \$89 ea.
My check for \$ _____ is enclosed.

Your local connection
J & M OIL CO.
serving
• Farm • Home • Industry
Prompt, dependable service
Quality Unocal **76** Products
For your convenience:
12-month Budget • Automatic "keep-full" service
Imprinted meter-tickets
CALL US TODAY
475-8042
107 Hayes Rd. Chelsea
• Gasoline • Diesel • Heating Oil • Kerosene • Lubricants

+ AREA DEATHS +

Albert M. Schiller

1236 S. Fletcher Rd.
Chelsea

Albert M. Schiller, 1236 S. Fletcher Rd., Chelsea, age 96, died Friday morning March 11, 1988 at the Geriatric Center in Stockbridge. He was born Feb. 21, 1892 in Freedom township the son of Michael and Christina (Eiseman) Schiller.

Mr. Schiller had been a life-long resident of Chelsea and was a farmer and builder. He was a life-long member of Zion Lutheran church, Rogers Corners, where on April 18, 1917 he married Eda Koch. She preceded him in death in 1979 as did their son, Edward, in 1966.

Surviving is his son, Arthur Schiller of Chelsea; his daughter, Mrs. Ross (Marian) Packer of Lewiston; six grandchildren; seven great-grandchildren; and two great-great-grandsons.

Three sisters, Delia Schiller and Clara Heller, both of Chelsea, and Elfrida Wacker of Manchester also survive.

He was preceded in death by five brothers, Alfred, Ernest, Julius, Robert, and Emmanuel and a sister, Minnie Eschelbach.

Funeral services were held Sunday, March 13, at 2 p.m. from Zion Lutheran church, Rogers Corners, with the Rev. Mark Weirauch, pastor, officiating. Burial followed in Zion Church Cemetery.

Expressions of sympathy may be made to Zion Lutheran church or the Geriatric Center of Stockbridge.

The family received friends at the Staffan-Mitchell Funeral Home who were in charge of arrangements.

Martha E. Gow

805 W. Middle St.
Chelsea

Martha E. Gow, 805 W. Middle St., Chelsea, age 95, died Wednesday morning, March 9, 1988 at her home. She was born Jan. 29, 1893 in Detroit the daughter of Gottfried and Augusta (Dorsch) Schimanski.

Mrs. Gow has been a resident of Chelsea since 1971, and was married to George Gow who preceded her in death in 1952.

Surviving are three children, Mrs. Ruth Blecha of North Lake, Chelsea, and Clearwater, Fla.; Delores Fenn of St. Louis, Mo., and Wayne Gow of Sarasota, Fla.; 12 grandchildren and 10 great-grandchildren and a sister, Lillian Reaume of Southgate. She was preceded in death by a daughter, Edith Hershey.

Funeral services were held Monday, March 14 at 11 a.m. from the chapel of the Chelsea United Methodist Home with the Rev. Sondra Willabee of North Lake United Methodist church officiating. Burial followed in Woodmere Cemetery, Detroit.

The family received friends Sunday afternoon at the Staffan-Mitchell Funeral Home, who were in charge of arrangements.

SCHOOL LUNCH MENU

Weeks of March 16-25

Wednesday, March 16—Steak nuggets, french fries, vegetable sticks, peach half, milk.

Thursday, March 17—Burritos with chili, buttered green beans, fresh fruit, milk.

Friday, March 18—Crispy fish fillet, oven brown potatoes, cole slaw, dinner roll w/ butter, granola bar, milk.

Monday, March 21—Submarine sandwich, juice, potato chips, dill pickles, pear half, milk.

Tuesday, March 22—Boneless rib-b-q, escalloped potatoes, buttered carrots, bagelette w/ butter, cake, milk.

Wednesday, March 23—Chicken fried beef patty on bun, tater tots, carrot and celery stix, applesauce, milk.

Thursday, March 24—Lasagna, broccoli spears, bread sticks, ice cream, milk.

Friday, March 25—Cheese pizza, tossed salad with dressing, chocolate pudding, fresh fruit, milk.

Youths aged 16 and older may work in any farm job at any time, according to a fact sheet of the U.S. Department of Labor's Employment Standards Administration.

Barbara Underhile

717 Miner St.
Ann Arbor

Barbara A. Underhile, age 65, of 717 Miner St., Ann Arbor, died Thursday, March 10, 1988 at St. Joseph Mercy Hospital.

She was born Dec. 25, 1922 in Pulaski, Ill., the daughter of Charles and Rossie (Asberry) Caswell. She married Melvin F. Underhile on July 8, 1939 in Charleston, Miss. He survives her. She had resided in Ann Arbor for the past 15 years.

Other survivors include two sons, Melvin L. Underhile of Chelsea and Bruce Underhile of Dexter; one daughter, Mrs. Arthur (Linda) Martens of Ann Arbor; one sister, Joyce Underhile of Olmstead, Ill.; nine grandchildren; two great-grandchildren; and several nieces and nephews. She was preceded in death by her brother, LeRoy Caswell.

Funeral services were held on Saturday, March 12 at 11 a.m. at the Cole-Burghardt Funeral Chapel with the Rev. James Shutes officiating. Burial was at Mt. Hope Cemetery in Waterloo township.

Arrangements were handled by the Cole-Burghardt Funeral Chapel.

Dorothy Irene Oesterle

704 Taylor St.
Chelsea

Dorothy Irene Oesterle, 704 Taylor St., Chelsea, age 65, died March 12, 1988 in St. Joseph Mercy Hospital, Ann Arbor.

She was born May 27, 1922 in Chelsea, the daughter of Frederick Christian Oesterle and Theresa Mary Gritzner. Dorothy was a life-long resident of Chelsea.

She is survived by two brothers; Roy L. Oesterle and Ray A. Oesterle, both of Chelsea; two sisters, Ruth Jeanette Zaidinski of Linden, and Margaret Regina Girvan of Ann Arbor; several nieces and nephews.

Dorothy was preceded in death by five brothers, Howard, Frederick, Robert, Walter, Paul, and one sister, Gladys Marie Hilborn.

Funeral services will be held Wednesday, March 16, at 11 a.m. from the Staffan-Mitchell Funeral Home with the Rev. Dr. Jerry Parker of the Chelsea First United Methodist church officiating.

Burial will be in Oak Grove Cemetery, Chelsea.

Births

A daughter, Sarah Ashley, to Michael and Colleen Murphy of Ann Arbor, at St. Joseph Mercy Hospital on Feb. 23. Paternal grandparents are Judy Murphy of Chelsea and David Murphy also of Chelsea. Maternal grandparents are Rosemary Ball of Traverse City and Phillip Houle of Hancock. Sarah has an older brother, Ryan, 1½.

A son, Derek Austin, Feb. 28, at St. Joseph Mercy Hospital, Ann Arbor, to Craig and Martine Blogin of Ann Arbor. Maternal grandparents are Dr. and Mrs. Frederick S. vanReesema of Chelsea. Paternal grandparents are Mr. and Mrs. Charles Blogin of Arcadia, Calif.

A son, Vernon Thomas, March 10, to Holly and Rick Richardson, of Seattle, Wash., formerly of Chelsea. Grandparents are Jim and Joan Hoffmeyer of Chelsea, and the late Caralee Hoffmeyer, and Harry and Gerri Richardson of Pinckney, and Pat Horton of Tucson, Ariz. Vernon has a 2½-year-old sister, Caitlin Caralee.

A son, Alexander James, March 3, at St. Joseph Mercy Hospital, Ann Arbor, to Robert and Laura Tallman of Manchester. Grandparents are Sumner and Betty Tallman and James and Jean Carraher. Great-grandmothers are Murtle Caesar and Alice May Peyster.

A son, Joshua David, Wednesday, Feb. 24, to David and Mary Jane Kitchens of Ann Arbor. Maternal grandparents are George and RaJean Long of Chelsea. Paternal grandparents are Lloyd and Elizabeth Kitchens of Ann Arbor.



Nighttime Aboard the Orient Express

Kiwanis Travel Film Features 'Orient Express'

On Saturday evening, March 19, the Kiwanis Club of Chelsea will present its fifth program of the Travel and Adventure Film Series at 8 p.m. in the Chelsea High school auditorium.

Come aboard with Stan Paulauskas on the Orient Express... the very name conjures up a world of intrigue, glamour and elegance. Enjoy the luxury of a beautifully restored 1920's train. Relive the mystery and romance of an era that belonged to European Royalty.

Travel from London to Venice through meadows and mountains. Admire the chalets and castles along the way, scenes that have hardly changed since the famous train's first passengers saw them.

Enjoy the best views of Europe passing by. Italian vineyards cling in terraces to the slopes of the Dolomites and spread into the rich Po Valley. Experience the fertile plains of northern France. The dizzy approach to the Arlberg Tunnel is an impressive feat of engineering. Switzerland's northern Alps are resplendent with lakes and snowcapped mountains. All aboard for the journey of a lifetime.

Stan Paulauskas grew up in the Cleveland, O. area. His first love was baseball since his home was next door to the League Park and the "Cleveland Indians."

While traveling for a construction company in a supervisory capacity, Stan developed his love of photography. During this time he visited South America, Puerto Rico and every state of the Union. Gradually, travel and photography became his primary interest.

Stan is particularly motivated to know and understand different cultures in depth. When traveling and getting acquainted with a country, he tries to allow enough time for more than a cursory knowledge. While traveling in the USSR, Stan spent three months in Lithuania alone visiting relatives and absorbing the

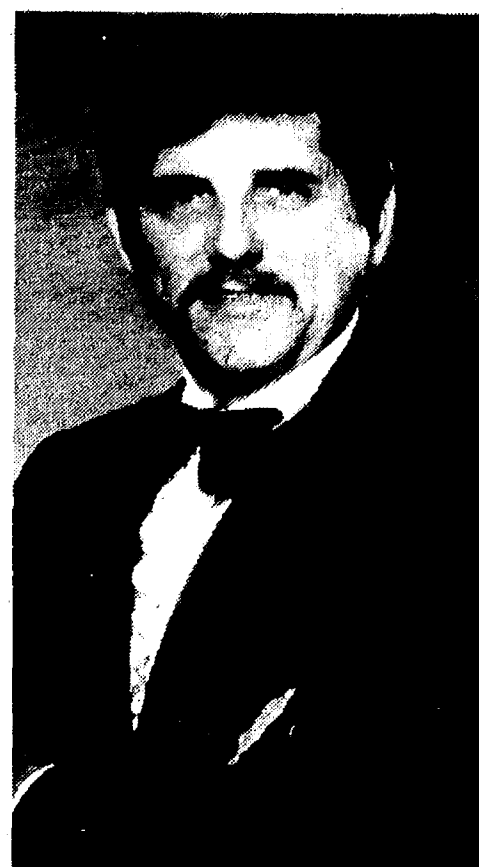

STAN PAULASKAS

culture first hand.

Equipped with the desire to know, Stan also possesses the natural ability to communicate through film and narration the secrets he has uncovered. His films are lively, informative and pulse with the life of the people of different countries.

When not traveling, Stan makes his home in Indiantown, Fla.

This is the fifth presentation in this year's series of six Travel and Adventure Film Series.

Single admission tickets will also be on sale at the door.

Chamber of Commerce Optimistic About Chelsea Current Potential Growth

Chelsea Area Chamber of Commerce, under the direction of chairman Daniel Murphy, is nearing the completion of its 1988 membership drive. As of Feb. 25 there are 101 businesses or individuals doing business in the Chelsea area, who have shown their support of the Chamber's efforts to maintain its viable economic climate for the benefit of the entire community. In addition, there are many who have pledged to join at the earliest possible time. Murphy's goal is to improve on 1987's 110 members by at least 20%.

The Chamber of Commerce uses the funds raised through memberships to support many activities. The Concerts in the Park series is sponsored by the Chamber with help from local supporters. These special evenings are designed to entertain the residents as well as to attract others to the area who may leave tourist dollars behind or see Chelsea is a good place to live and work.

There is a village map available through the Chamber which is currently being updated to include the three new developments. Through a joint effort with Eastern Michigan University three brochures which describe scenic walking and driving tours for residents and visitors, are free to interested parties and may be found on the counters of local businesses or by calling the Chamber office.

The Chamber office receives hundreds of calls from persons all over the country who wish to have information about moving families or businesses to the area. These people are put in touch with the appropriate people and sent all the requested information the director has available.

Through an arrangement with M-Care and McAuley health plans, members are eligible to join these

plans. Chamber sponsored seminars are free to members and their employees. Quarterly "Business After Hours" social gathering held at the hospital, is open to members and guests and is a good place to meet other people doing business in the Chelsea area.

Chamber President William Nilan looks forward to another productive year. "With Chelsea on the verge of tremendous growth the Chamber is in a position to assist area businesses to meet the increasing needs of its present citizens and those who will locate here for business or personal reasons. Chelsea will participate soon in a business retention and expansion survey in conjunction with the Washtenaw Development Council, Eastern Michigan University, Michigan Bell and surrounding communities. The information extracted from this survey will pinpoint precisely where the business' needs are today."

Chelsea School District has appointed an ad hoc committee to examine the present facility use and to determine what the effect the new developments will have on the school district. There will be a representative from the Village Planning Commission in that 15-member group so that all affected will have input into long range plans.

To join the Chamber of Commerce or to contribute ideas the Chamber could follow up on, call the office at 475-1145.

The Fair Labor Standards Act (FLSA) sets minimum wage, child labor, and recordkeeping standards which apply to farmworkers. The Act is enforced by the Wage and Hour Division of the U.S. Department of Labor.

Your Performance Associate

The pride of a professional is reflected in performance.

SPEAR & ASSOCIATES
REALTORS INC.
994-0112



LISA KANN
1987 Production 1.2 million

IT'S SAVIN' O THE GREEN AT



PALMER FORD-MERCURY

	<p>'88 ESCORT \$5,990*</p>	<p>'88 RANGER \$6,390*</p>
<p>'88 F-150 PICK-UP \$8,290*</p>		<p>'88 AEROSTAR VAN \$9,390*</p>

Michigan's Oldest Ford Dealer

Open Mon.-Thurs. 'til 9, Sat. 'til 1 p.m. • SERVICE OPEN SATURDAY, TOO
CHELSEA

Just minutes away, I-94 to M-52
North 1½ miles downtown

475-1301

*Plus tax, license and destination charges and any optional equipment. Base price includes all factory standard equipment, rebates assigned to dealer, some units must be ordered.

★ Excellent Home-Cooked Meals & Desserts ★

★ Watching your cholesterol? real mashed potatoes ★
... we use only pure vegetable oil

back by popular demand...

Our restaurant is open, once again
7 days a week

We offer
WINTER BANQUETS
please ask for more information

Pat's Log Cabin

3 MILES NORTH OF I-94 ON CLEAR LAKE RD.
Horses & Camels Welcome! Plenty of parking in the rear.

Mon.-Thurs. 11-7
Fri. 11-9
Sat.-Sun. 9-8

WINTER HOURS
Mon.-Thurs. 8-7
Fri., Sat., Sun. 8-9

Store & Take-Out Pizzeria
Mon.-Thurs. 8-7
Fri., Sat., Sun. 8-9

Ph. 475-7169



JAMIE HOFFMAN, president of the Chelsea High school SADD (Students Against Drunk Driving), shown second from the left, was presented with a \$50 check from the Chelsea senior citizens. On Hoffman's right is senior activities director Ruth Smith. On Hoffman's left are members of the seniors group Armilla Reule, Eunice White, and Harold Schauer. SADD will use the money for upcoming projects including their After-the-Prom party.

Dohner, Buss Honored As Girl Scout Leaders of the Month By GS Council

Two Chelsea Girl Scout leaders, Jan Dohner and Kathy Buss, were honored as January's "Leaders of the Month," by the Huron Valley Girl Scout Council. Chelsea Troop Services Director Lee Tremper wrote the following article about them which appeared in "The View of the Valley," the Huron Valley Girl Scout Council's newsletter.

"Jan Dohner and Kathy Buss are a perfect working pair when it comes to Junior Girl Scout Troop 144 of Chelsea. The amount of planning time that Jan and Kathy put in is amazing," according to troop committee member Linda Dufels. That respect is what inspires the parents to give great support and to help without hesitation.

"Both Jan and Kathy have lots of

Girl Scout experience, coming from homes where their mothers had been leaders. Jan was a girl member for 10 years while Kathy was in Girl Scouts for four years. They have shared the leadership of Troop 144 since 1984 when their daughters joined Girl Scouting in first grade.

"Family support is strong. Jan's husband John, daughter Jocelyn, and son Jeffrey are always eager to help. Jan, who has a master's degree in communication, has written a book on children and science fiction. Three excerpts from the book have been published and Jan continues to submit articles to leading children's magazines.

"Kathy, whose husband Glen and daughters Carrie and Jennifer are very supportive, is an active member

of her church choir. Both Jan and Kathy are members of South Elementary School's PTO and participate in the classroom.

"The philosophy of Troop 144 is that the girls learn by doing. Service is also one of Jan and Kathy's priorities. The troop planted trees and tulip bulbs in the school yard, painted a hopscotch game on the playground, and decorated the school with posters and mobiles during Girl Scout Week.

"Earning badges as a troop has been an ideal opportunity for hands-on experiences. The Local Lore badge took the girls to the cemetery where they chose old family names from tombstones and researched the family's history, using records from the Chelsea Historical Society.

"The girls also took a tour of old homes in Chelsea and the leaders provided a camera so that each girl could take a picture of her favorite and then locate it on a map of Chelsea. It was very important to Jan and Kathy that the girls be aware of how Chelsea looked many years ago and they enjoyed the girls' amazement at how much their town has changed.

"Jan and Kathy take special care to encourage the girls in their troop to plan and make decisions, preparing them to accept and meet life's challenges."

7215 Jackson Rd.
Ann Arbor

Hours:
Mon.-Fri. 7 a.m.-6 p.m.

CALL Roy Clemons at
475-9497 Evenings and Week-ends

Hamlin & Quintero Electric, Inc.

Fast, friendly service for ALL your electrical needs

★ Same Day Response

★ 663-6883
24-HOUR SERVICE



Wheel Horse

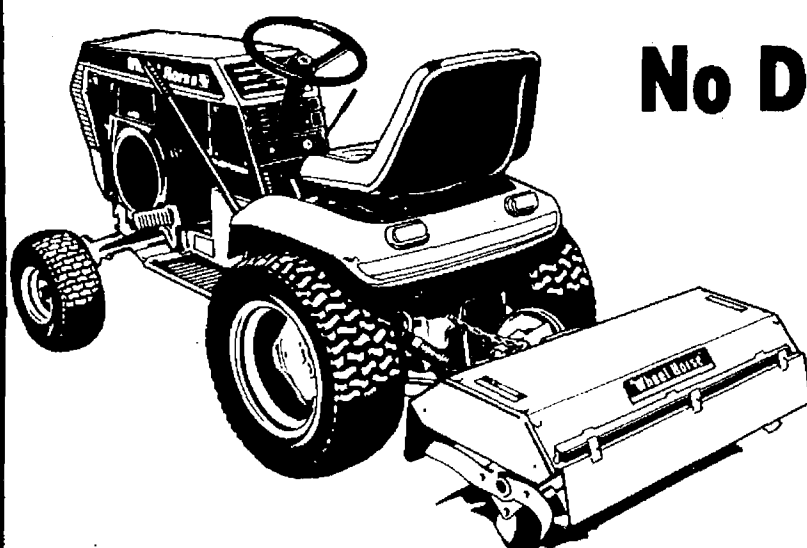

Model 211-4

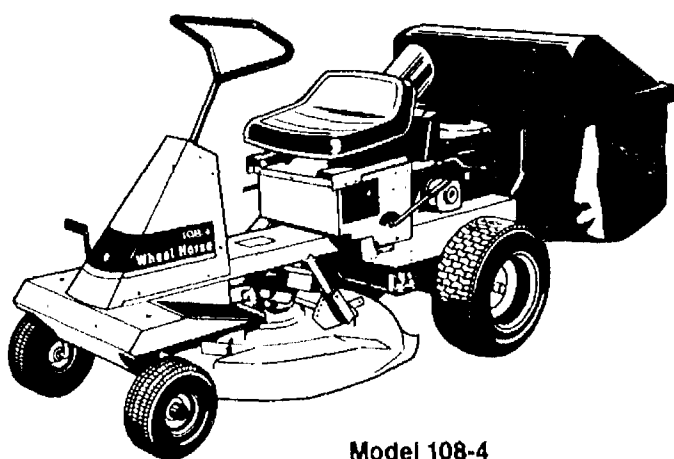

Model 108-4

**No Down Payment
No Payments
No Interest
Till June 1, 1988**

Now is a great time for you to save on a Horse—Special Truckload Pricing—Savings to \$600.00 + no payments and no interest till June 1, 1988 on Wheel Horse's own financing plan*.

COMPLETE SELECTION FROM 8 h.p. REAR ENGINE LAWN TRACTORS TO 20 h.p. HYDROSTATIC GARDEN TRACTORS

Lay-Away Plan Available + Wheel Horse Power Financing

Open
Daily
8:30 a.m.
to
5:30 p.m.

GAMBLES
110 N. Main, Chelsea
Ph. 475-7472

Open
Mon.
& Friday
until 8:30

*To buyers with Wheel Horse credit card.

Dial-A-Garden Topics Listed

The following is a weekly schedule of Dial-A-Garden, the system of pre-recorded daily gardening tips sponsored by the Washtenaw County Cooperative Extension Service. The system is in operation 24 hours a day, seven days a week. Interested persons are invited to call 971-1129 at their convenience to listen to timely, up-to-date gardening information.

Wednesday, March 16—"Growing Leafy Crops."

Thursday, March 17—"Shamrock."

Friday, March 18—"Planting and Fertilizing Brambles."

Monday, March 21—"Growing Root Crops."

Tuesday, March 22—"Planting Bare-root Trees"

Wednesday, March 23—"Buying and Planting Grapes."

Subscribe today to The Standard

PARISHO & COMPANY

Public Corporation

JAMES (JAY) W. PARISHO, C.P.A.

CERTIFIED PUBLIC ACCOUNTANT

Two locations to serve you:

1905 Pauline Boulevard, Suite 5 107 1/2 South Main, P.O. Box 251
Ann Arbor, Michigan 48103-5001 Chelsea, Michigan 48118
313/995-5856 313/475-9640

WE SERVICE: Personal — Corporate — Partnership — Farms
ACCOUNTING — TAX PREPARATION & CONSULTING — FINANCIAL PLANNING

Appointments available Monday through Saturday

State Licensed and Insured

**JERRY HANSEN & SONS
ROOFING & SIDING COMPANY**

Phone (313) 994-4232

P.O. Box 2123, Ann Arbor, Mich. 48106

ALL TYPES OF ROOF REPAIRS, SIDING, GUTTERS
DOWNSPOUTS INSURANCE WORK

27 Years Experience



HEYDLAUFF'S

St. Paddy's Day SALE



Get  **PIONEER** quality
at luck-of-the-Irish savings.

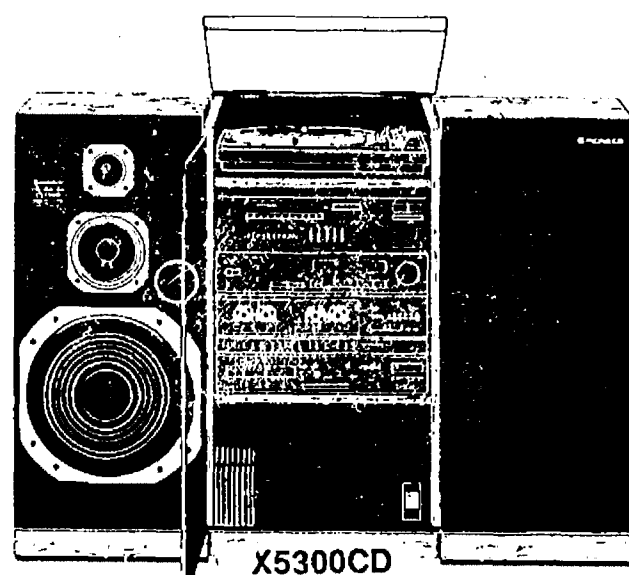

X5300CD

Complete PIONEER audio
system with compact disk
player 130 watts per chan-
nel

List \$1,200⁰⁰

SALE \$999⁹⁵

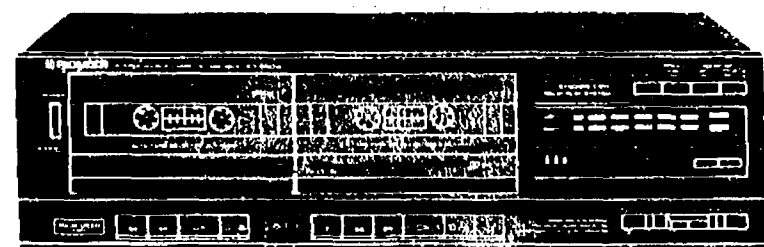

CT-980W

Pioneer Stereo Double Cassette Deck

- Synchro Dubbing start
- Normal/double speed dubbing for extra convenience
- Dolby® B/C Noise Reduction System ensures clean recording and playback
- Relay Play of two tapes for consecutive playback

List \$180⁰⁰

SALE \$169⁹⁵

**50 WATT / CHANNEL
RECEIVER**

LIST
\$240⁰⁰

\$219⁹⁵

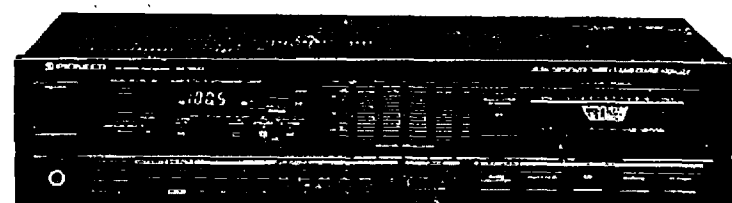

SX-1600

Audio/Video Quartz-Synthesizer Receiver
• 5-band graphic equalizer (± 8dB at 100, 330, 1k, 3.3k, 10kHz) • Simulated stereo
• FM/AM 50 station random presets • Auto station search • Two-pair speaker hook-up
• Continuous average power output of 50 watts* per channel, min., at
8 ohms, from 20Hz to 20,000Hz with no more than 0.3% total harmonic
distortion
FM Usable Sensitivity: Mono: 11.2dB (1.0uV, 75 ohms) FM Alternate Channel Selectivity: 5.0dB (10kHz) Dimensions: 16-9/16(W) x 3-7/8(H) x 8-11/16(D) inches Weight: 10 lbs. 6 oz.



CS-G201WAI
3-Way Speaker System
with 10-inch Woofer
• Bass-reflex enclosure • 3-way
3-speakers 10-inch cone woofer,
3-inch cone midrange,
2-1/2-inch cone tweeter
Impedance: 5 ohms Frequency
Range: 40-20,000Hz Sensitivity:
90dB/W (1m) Maximum
Music Power: 100W Rated
Power: 35W Dimensions:
13-3/4 (W) x 24 (H) x
11-13/16 (D) inches Weight:
20 lbs. 15 oz.

100 WATT SPEAKERS

LIST
\$220⁰⁰

ONLY \$179⁹⁵
a pair

COMPACT DISC PLAYER

LIST
\$220⁰⁰

ONLY \$199⁹⁵

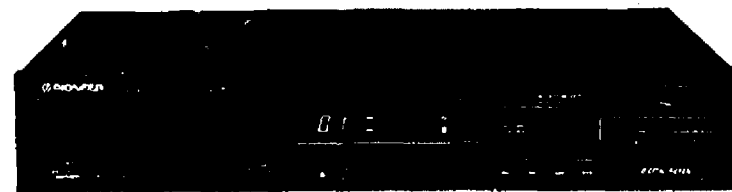

PD-4050

Compact Disc Player
• Digital filter • Anti-vibration concept • Honeycomb base, low center of gravity • "Balkin" base pickup mechanism • "SRA" remote control terminal • Programmable for up to 10 tracks • Track display • 7 way search • 3 way repeat
Frequency Response: 4-20,000Hz ± 0.5dB, 10dB SN Ratio: 95dB Dynamic Range: 90dB Wow & Flutter: 1mmsec/Hz ± 0.001%, weighted peak Distortion: 0.002% Dimensions: 16-9/16(W) x 3-1/8(H) x 12-3/8(D) inches Weight: 8 lbs. 6 oz.

★ SPEAKERS
★ RECEIVERS
★ TAPE DECKS

★ COMPACT DISK PLAYERS
★ TURNTABLES
★ AUDIO SYSTEMS



Ask us about no down payment financing!

For Sales & Service...

HEYDLAUFF'S

Open Mon. Evenings til 7:30 — T - Fri. til 5:30. Sat. til 4:00

113 N. Main St., Chelsea

Ph. 475-1221

